

LOT 6, CONCESSION 3
 (GEOGRAPHIC TOWNSHIP OF LOBO)
 MUNICIPALITY OF MIDDLESEX CENTRE
 COUNTY OF MIDDLESEX

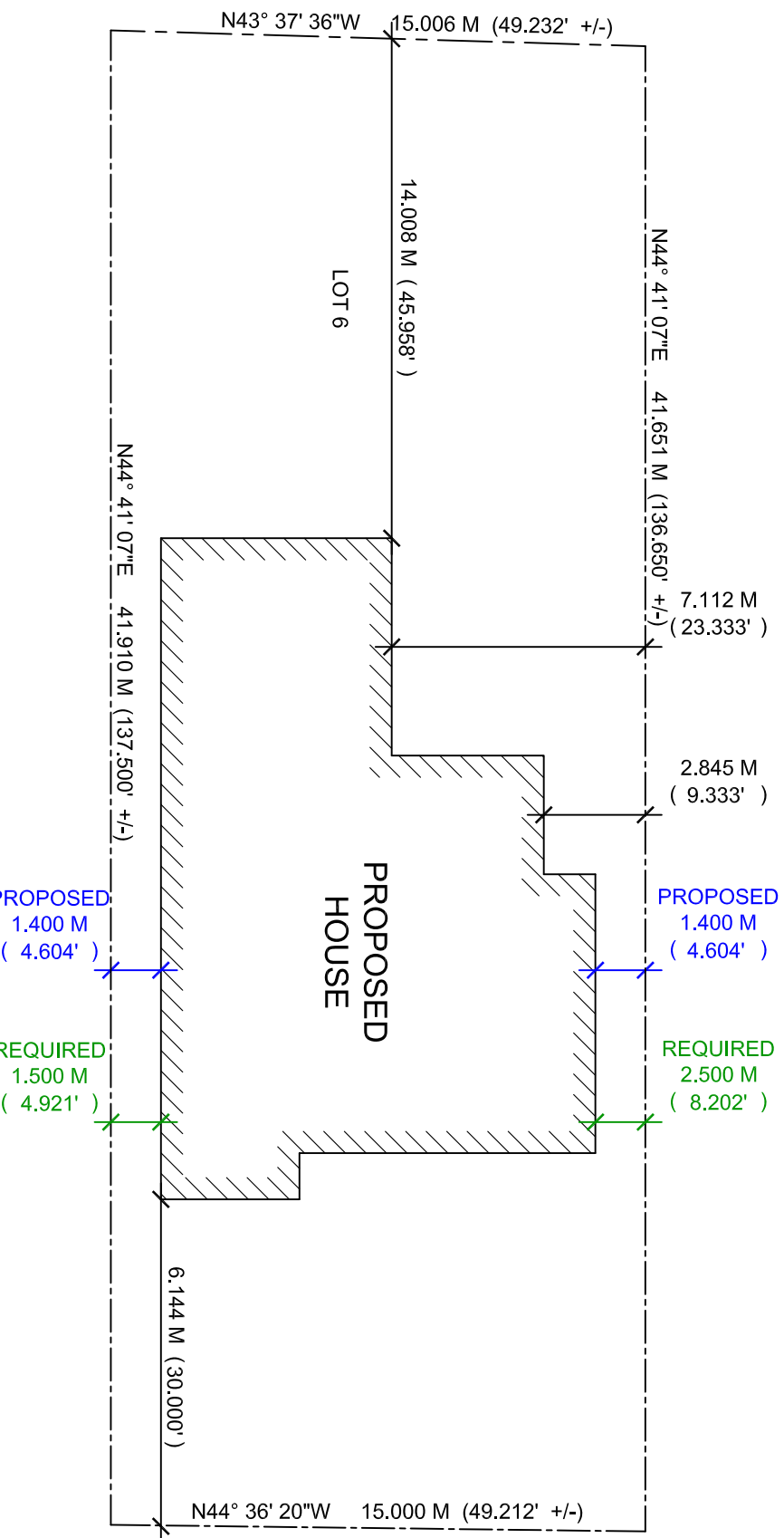

UNION AVENUE
 (PUBLIC TRAVELLED ROAD)

SITE PLAN
 SCALE: 1/8" = 1'-0"

TOTAL LOT AREA = 626,626 SQ.M +/- (6,744,950 SQ.FT +/-)
 PROPOSED HOUSE BUILDING AREA = 175,649 SQ.M +/- (1,890,667 SQ.FT +/-)
 TOTAL LOT COVERAGE = 28.031% +/-

- GENERAL NOTES:**
1. DO NOT SCALE DRAWINGS.
 2. SITE VERIFY ALL DIMENSIONS PRIOR TO CONSTRUCTION.
 3. CONSTRUCTION IS NOT LIMITED TO THE INFORMATION PROVIDED ON THE DRAWINGS. THE GENERAL CONTRACTOR IS RESPONSIBLE FOR ALL CONSTRUCTION TO CONFORM WITH THE 2012 ONTARIO BUILDING CODE AND AMENDMENTS INCLUDING LOCAL BY-LAWS.

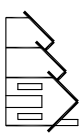

CREATIVE DRAFTING

866 CREEKSIDE DR. WATERLOO, ON N2V 2S7
 Tel. 519-581-8863 e-mail. creative.drafting@rogers.com

JOB No.:	KEEP	DATE:	JAN. 19/20
SCALE:	1/16"=1'-0"	FILENAME:	Keep.dwg
DRAWN BY:	C.D.G.	ISSUED:	CONST.

MODEL:
TERRY KEEP
UNION AVE.
MIDDLESEX

DESCRIPTION:	SITE PLAN
SHEET No.:	1 OF 9