

**GENERAL NOTES**

- 1/ OUR SPECIFICATIONS DATED JANUARY 2020 APPLY TO THIS PROJECT.
- 2/ ALL OWNERS ALONG THE COURSE OF THE DRAIN SHALL MAKE AN ACCESS ROUTE FROM THE NEAREST ROAD TO THE DRAIN LOCATION AVAILABLE TO THE CONTRACTOR THE AVERAGE WIDTH OF THIS ROUTE SHALL NOT EXCEED 8 METERS. THE ACCESS ROUTE SHALL ALSO APPLY FOR FUTURE MAINTENANCE PURPOSES.
- 3/ a) ALL UTILITIES TO BE LOCATED AND EXPOSED PRIOR TO CONSTRUCTION SO THAT THE NEW TILE GRADES CAN BE CONFIRMED. IF THERE IS A CONFLICT IN ELEVATION BETWEEN THE PROPOSED DRAIN AND THE UTILITY, THE ENGINEER IS TO BE NOTIFIED IMMEDIATELY.  
 b) CONTRACTOR TO NOTIFY ALL UTILITIES 72 HOURS PRIOR TO HIS SCHEDULED TIME FOR STARTING THE ABOVE WORK.  
 c) THE COST FOR THIS WORK SHALL BE INCLUDED IN THE ITEM ON THE EXTENT OF WORK AND NO EXTRA PAYMENT SHALL BE MADE TO THE CONTRACTOR, EXCEPT IF ROAD RESTORATION IS REQUIRED.
- 4/ RIP-RAP TO BE SUPPLIED AND INSTALLED IN ACCORDANCE WITH "SECTION A.12" IN THE SPECIFICATIONS.
- 5/ CONTRACTOR TO ARRANGE A PRE-CONSTRUCTION MEETING WITH THE ENGINEER, DRAINAGE SUPERINTENDENT, AND THE AFFECTED OWNERS. ALL PARTIES SHALL RECEIVE 48 HOURS NOTICE TO THE MEETING.
- 6/ NEWLY EXPOSED DITCH BANKS ARE TO BE HAND SEEDDED UPON COMPLETION OF CONSTRUCTION IN ACCORDANCE WITH "SECTION B.11" IN THE SPECIFICATIONS.
- 7/ SILT FENCE TO BE PLACED ACROSS DITCH BOTTOM DOWNSTREAM OF CULVERT LOCATION DURING CONSTRUCTION TO PREVENT SILT FROM FLUSHING DOWNSTREAM, AND ARE TO BE MAINTAINED AS NECESSARY DURING CONSTRUCTION. SILT FENCE AND SILT TO BE REMOVED AND DISPOSED OF AFTER CONSTRUCTION.
- 8/ THE CONTRACTOR SHALL BE RESPONSIBLE TO COMPLETE ALL UNWATERING NECESSARY TO CONSTRUCT THE PROPOSED WORK. IT WILL BE THE CONTRACTOR'S RESPONSIBILITY TO MONITOR THE WEATHER AND MAKE ACCOMMODATIONS FOR ANY ADDITIONAL FLOWS RECEIVED FROM WEATHER EVENTS. PAYMENT WILL BE MADE ON A LUMP SUM BASIS IN ACCORDANCE WITH THE FORM OF TENDER.
- 9/ ALL WORK TO BE CARRIED OUT ONLY BETWEEN JULY 16 TO OCT. 30.

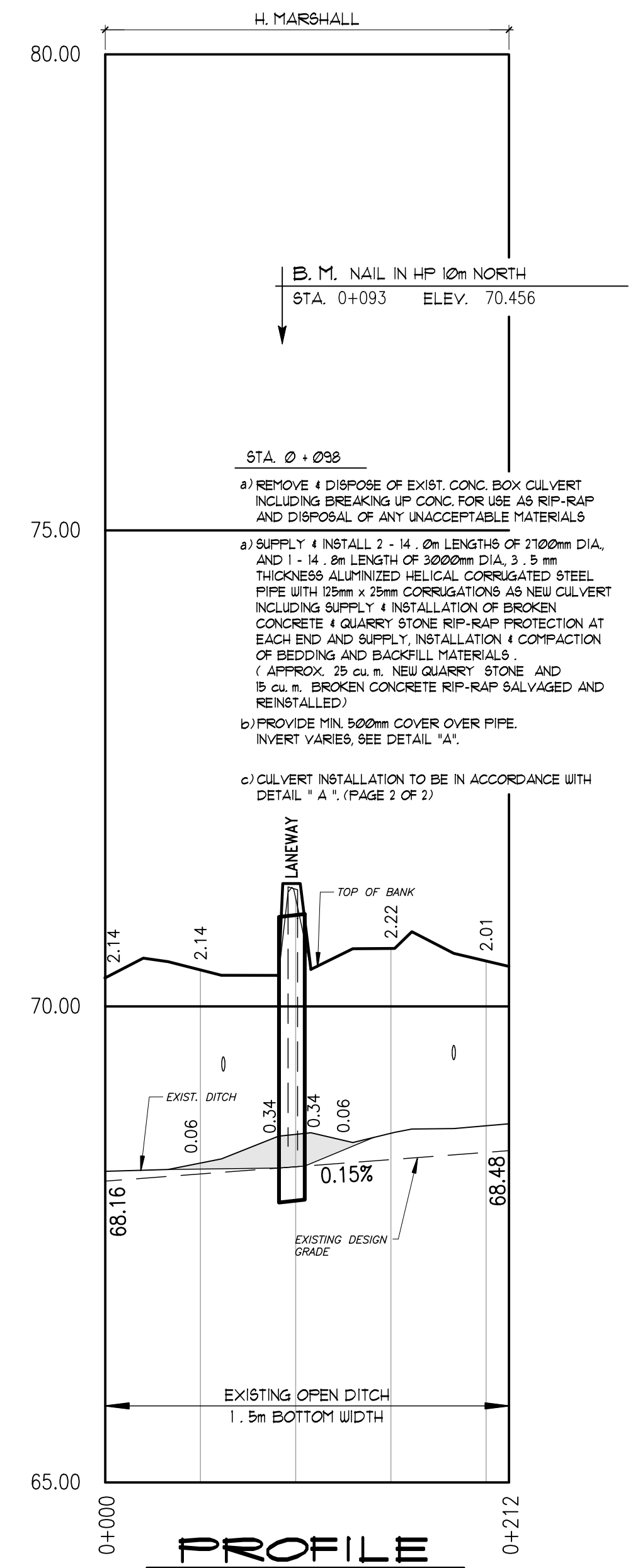

**PLAN LEGEND**

- LIMIT OF WATERSHED AREA
- PROPOSED DRAINAGE WORKS
- EXTERIOR OR INTERIOR WATERSHED
- EXIST. MUNICIPAL DRAIN
- ASSESSMENT ROLL NUMBER
- OWNERS NAME
- RECTANGLES OWNED

**RISDON DRAIN CULVERT 2022**  
 Municipality of **middlesex centre**  
*in the centre of it all*

Drainage Superintendent: <b>DAN ANDERSON</b> 519-666-0190 EXT. 229	No.	REVISIONS	DATE
Drawn By: TF	Field Book: GFS	JOB No.: 220226	Drawing No.: 1 of 2
Date: NOV. 3 2022			
<b>PLAN, PROFILES, &amp; DETAIL</b>			
<b>SPRIET ASSOCIATES LIMITED</b> LONDON CONSULTING ENGINEERS 155 YORK STREET - LONDON (519) 672-4100 - NEA 1A8			

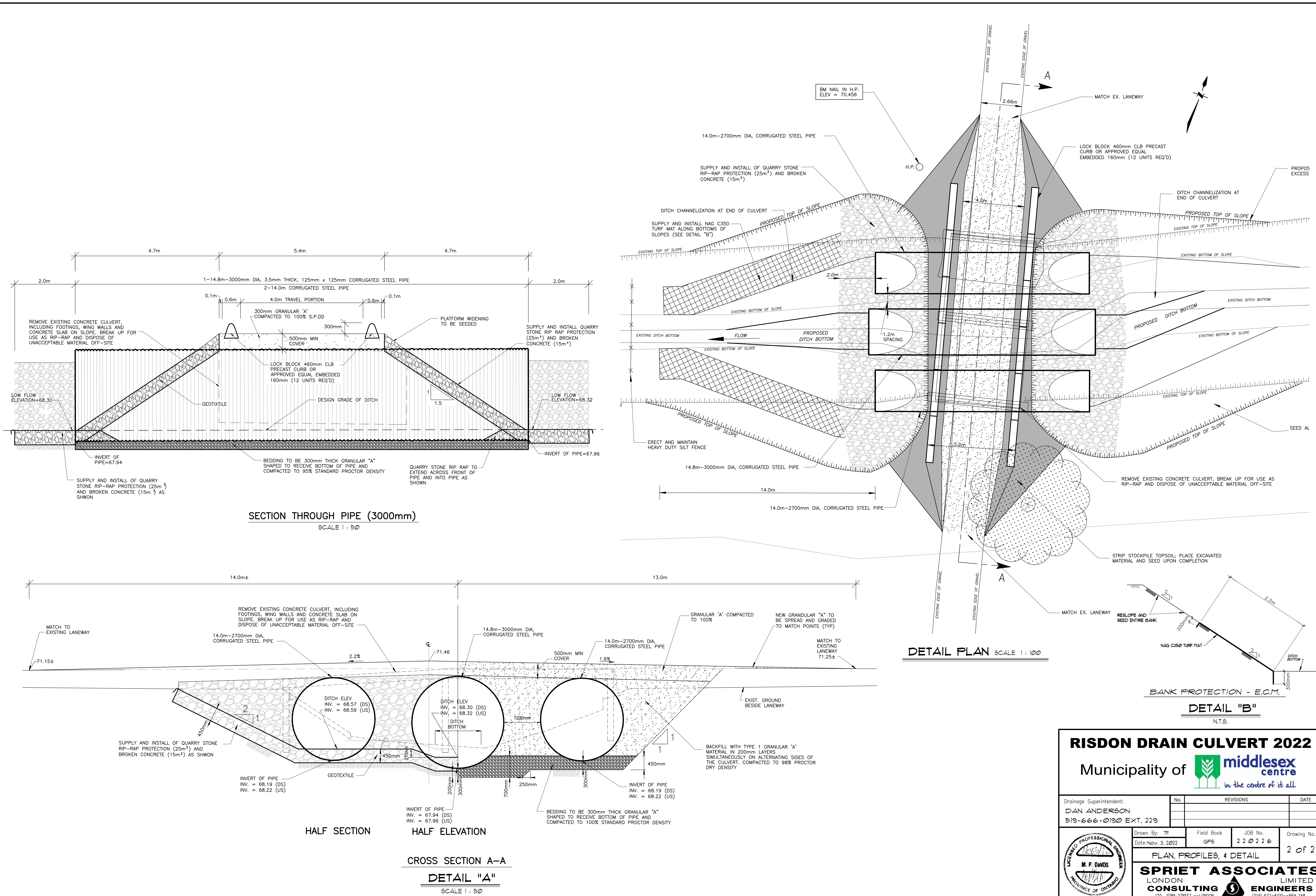

**SECTION THROUGH PIPE (3000mm)**  
SCALE 1 : 50

**DETAIL PLAN** SCALE 1 : 100

**HALF SECTION**

**HALF ELEVATION**

**CROSS SECTION A-A**  
**DETAIL "A"**  
SCALE 1 : 50

**DETAIL "B"**  
N.T.S.

**RISDON DRAIN CULVERT 2022**  
Municipality of **middlesex centre**  
*in the centre of it all*

Drainage Superintendent: DAN ANDERSON  
519-666-0190 EXT. 229

Drawn By: TF	Field Book: GFS	JOB No.: 220226	Drawing No.: 2 of 2
Date: Nov. 3, 2022			



**SPRIET ASSOCIATES LIMITED**  
CONSULTING ENGINEERS  
155 YORK STREET - LONDON (519) 672-4100 - NEA 1A8