

PLAN SCALE 1:10,000

GENERAL NOTES

- 1/ OUR SPECIFICATIONS DATED JANUARY 2020 APPLY TO THIS PROJECT.
- 2/ ALL OWNERS ALONG THE COURSE OF THE DRAIN SHALL MAKE AN ACCESS ROUTE FROM THE NEAREST ROAD TO THE DRAIN LOCATION AVAILABLE TO THE CONTRACTOR THE AVERAGE WIDTH OF THIS ROUTE SHALL NOT EXCEED 8 METERS. THE ACCESS ROUTE SHALL ALSO APPLY FOR FUTURE MAINTENANCE PURPOSES.
- 3/ a) ALL UTILITIES TO BE LOCATED AND EXPOSED PRIOR TO CONSTRUCTION SO THAT THE NEW TILE GRADES CAN BE CONFIRMED. IF THERE IS A CONFLICT IN ELEVATION BETWEEN THE PROPOSED DRAIN AND THE UTILITY, THE ENGINEER IS TO BE NOTIFIED IMMEDIATELY.
 b) CONTRACTOR TO NOTIFY ALL UTILITIES 72 HOURS PRIOR TO HIS SCHEDULED TIME FOR STARTING THE ABOVE WORK.
 c) THE COST FOR THIS WORK SHALL BE INCLUDED IN THE ITEM ON THE EXTENT OF WORK AND NO EXTRA PAYMENT SHALL BE MADE TO THE CONTRACTOR, EXCEPT IF ROAD RESTORATION IS REQUIRED.
- 4/ RIP-RAP TO BE SUPPLIED AND INSTALLED IN ACCORDANCE WITH "SECTION A.12" IN THE SPECIFICATIONS.
- 5/ CONTRACTOR TO ARRANGE A PRE-CONSTRUCTION MEETING WITH THE ENGINEER, DRAINAGE SUPERINTENDENT, AND THE AFFECTED OWNERS. ALL PARTIES SHALL RECEIVE 48 HOURS NOTICE TO THE MEETING.
- 6/ NEWLY EXPOSED DITCH BANKS ARE TO BE HAND SEEDDED UPON COMPLETION OF CONSTRUCTION IN ACCORDANCE WITH "SECTION B.11" IN THE SPECIFICATIONS.
- 7/ SILT FENCE TO BE PLACED ACROSS DITCH BOTTOM DOWNSTREAM OF CULVERT LOCATION DURING CONSTRUCTION TO PREVENT SILT FROM FLUSHING DOWNSTREAM, AND ARE TO BE MAINTAINED AS NECESSARY DURING CONSTRUCTION. SILT FENCE AND SILT TO BE REMOVED AND DISPOSED OF AFTER CONSTRUCTION.
- 8/ THE CONTRACTOR SHALL BE RESPONSIBLE TO COMPLETE ALL UNWATERING NECESSARY TO CONSTRUCT THE PROPOSED WORK. IT WILL BE THE CONTRACTOR'S RESPONSIBILITY TO MONITOR THE WEATHER AND MAKE ACCOMMODATIONS FOR ANY ADDITIONAL FLOWS RECEIVED FROM WEATHER EVENTS. PAYMENT WILL BE MADE ON A LUMP SUM BASIS IN ACCORDANCE WITH THE FORM OF TENDER.
- 9/ ALL WORK TO BE CARRIED OUT ONLY BETWEEN JULY 16 TO OCT. 30.

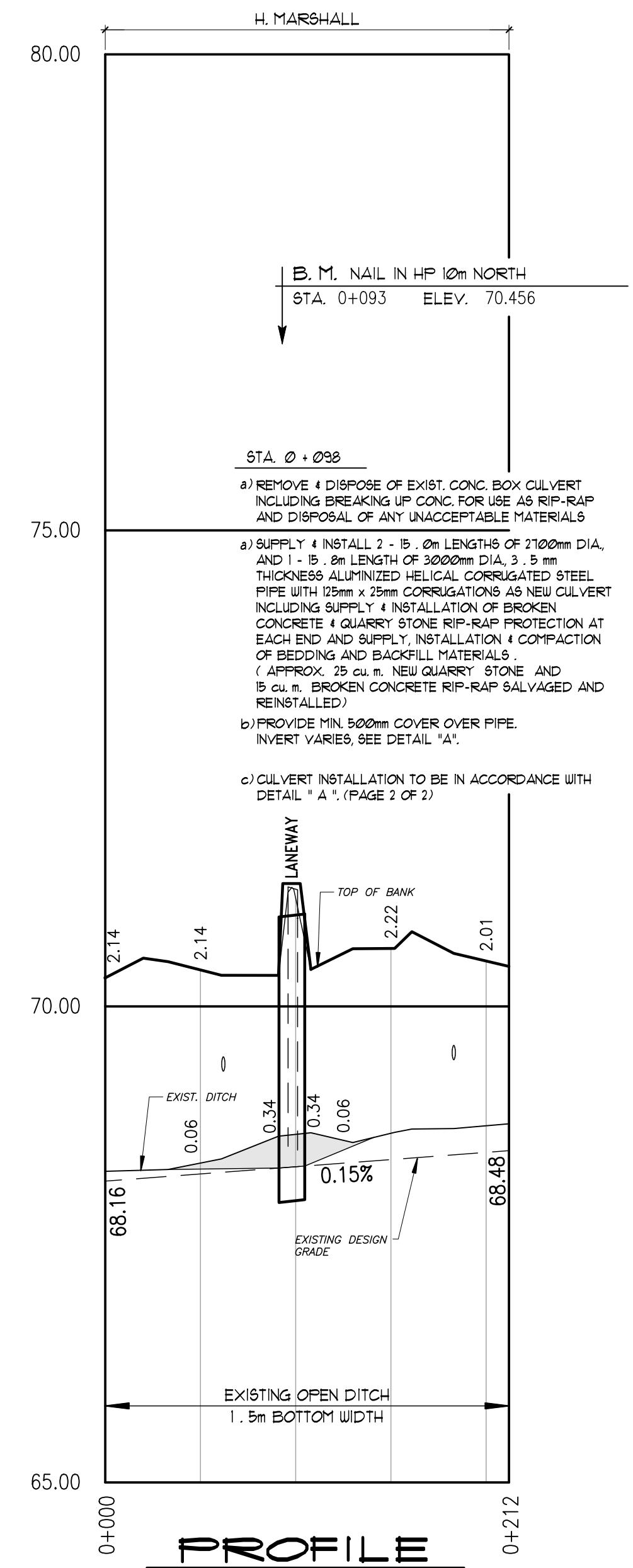

PROFILE SCALE: HOR 1:2,500 VERT. 1:50

PLAN LEGEND

	LIMIT OF WATERSHED AREA
	PROPOSED DRAINAGE WORKS
	EXTERIOR OR INTERIOR WATERSHED
	EXIST. MUNICIPAL DRAIN
	10 - 023 ASSESSMENT ROLL NUMBER
	J. BETH OWNERS NAME
	40.9 ha. SECTION 023

RISDON DRAIN CULVERT 2022

Municipality of middlesex centre
in the centre of it all

Drainage Superintendent: DAN ANDERSON 519-666-0190 EXT. 229	No. 1	REVISIONS CULVERT EXTENDED	DATE FEB 17, 2023
--	-------	-------------------------------	----------------------

Drawn By: TF	Field Book: GFS	JOB No.: 220226	Drawing No.: 1 of 2
Date: NOV. 3 2022			

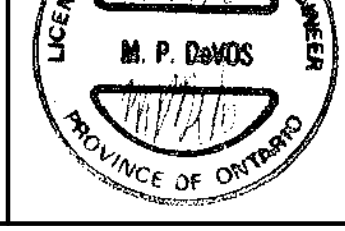

PLAN, PROFILES, & DETAIL

SPRIET ASSOCIATES
LONDON CONSULTING ENGINEERS LIMITED
155 YORK STREET - LONDON (519) 672-4100 - NEA 1A8

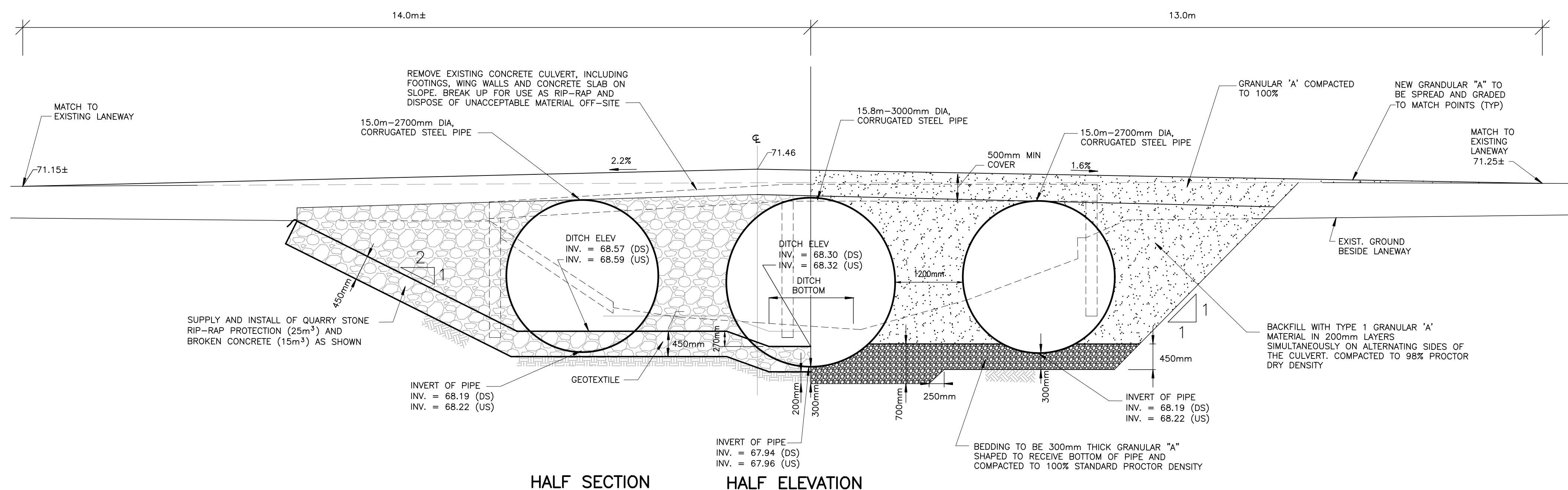
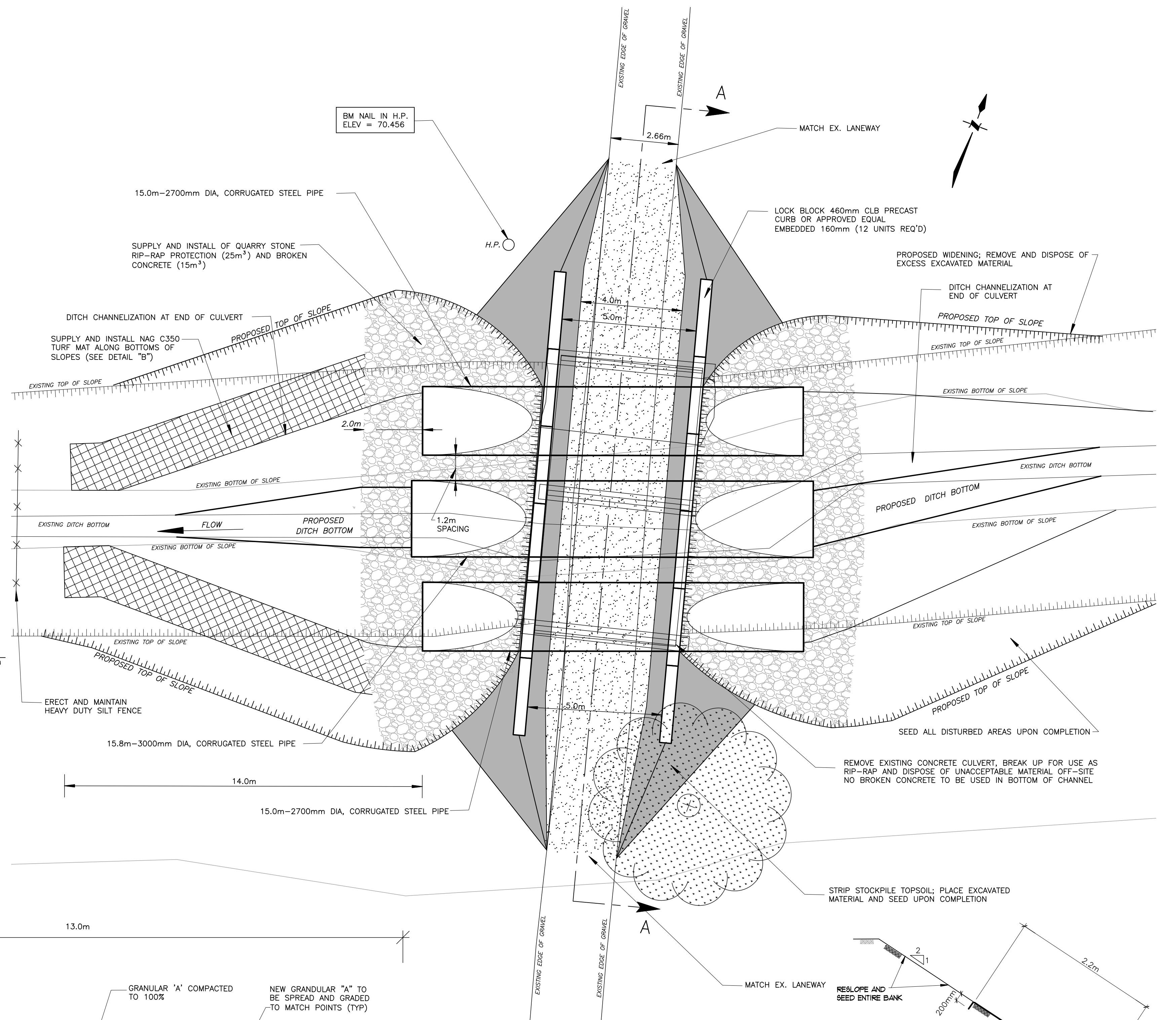
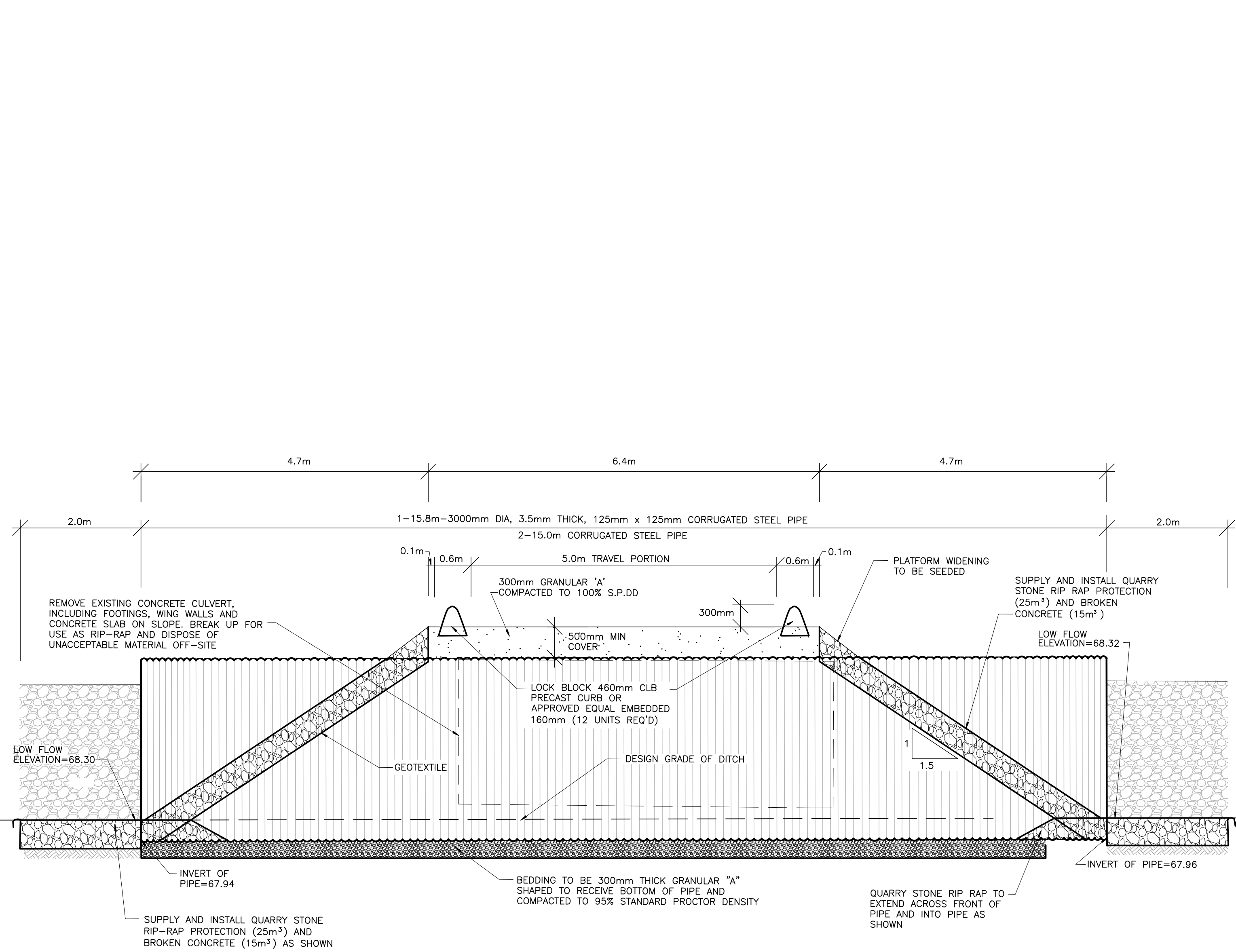

CROSS SECTION A-A
DETAIL "A"
SCALE 1:50

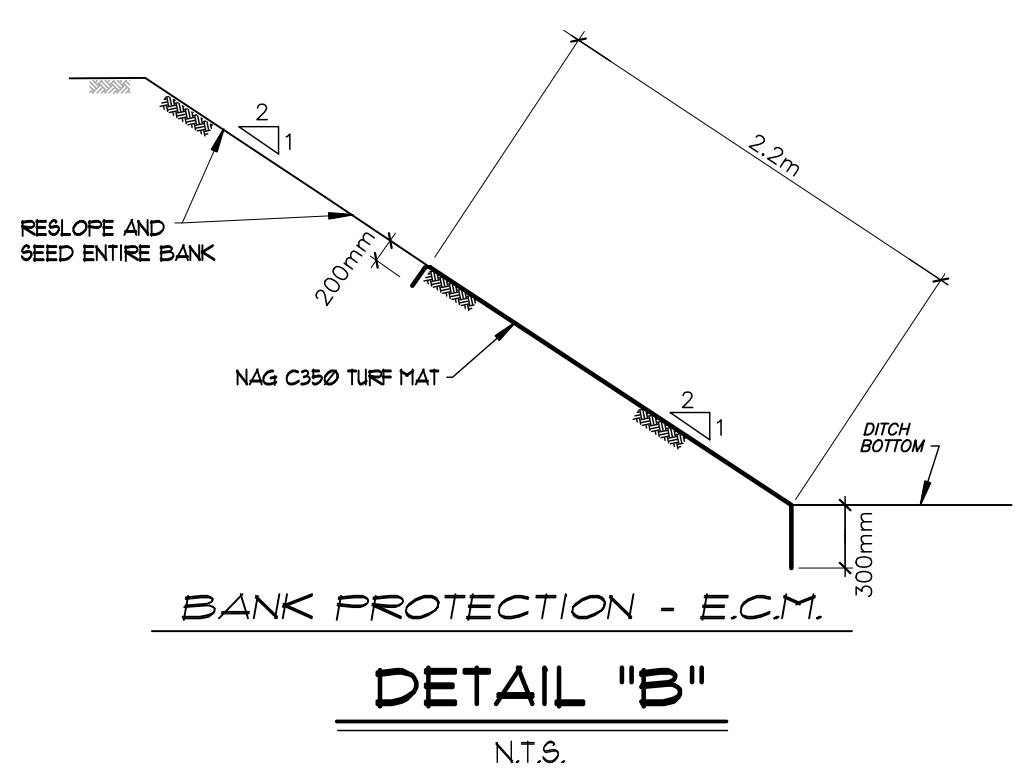

RISDON DRAIN CULVERT 2022
Municipality of **middlesex** centre
in the centre of it all

Drainage Superintendent: DAN ANDERSON 519-666-0190 EXT. 229	No. 1	REVISIONS CULVERT EXTENDED	DATE FEB 17, 2023
--	----------	-------------------------------	----------------------

Drawn By: TF	Field Book GFS	JOB No. 220226	Drawing No. 2 of 2
Date: Nov. 3, 2022			

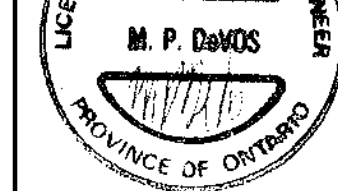

SECTIONS & DETAILS
SPRIOT ASSOCIATES
LONDON CONSULTING ENGINEERS LIMITED
155 YORK STREET - LONDON (519) 672-4100 - NEA 1A8