

2x6/SIDING EAVE

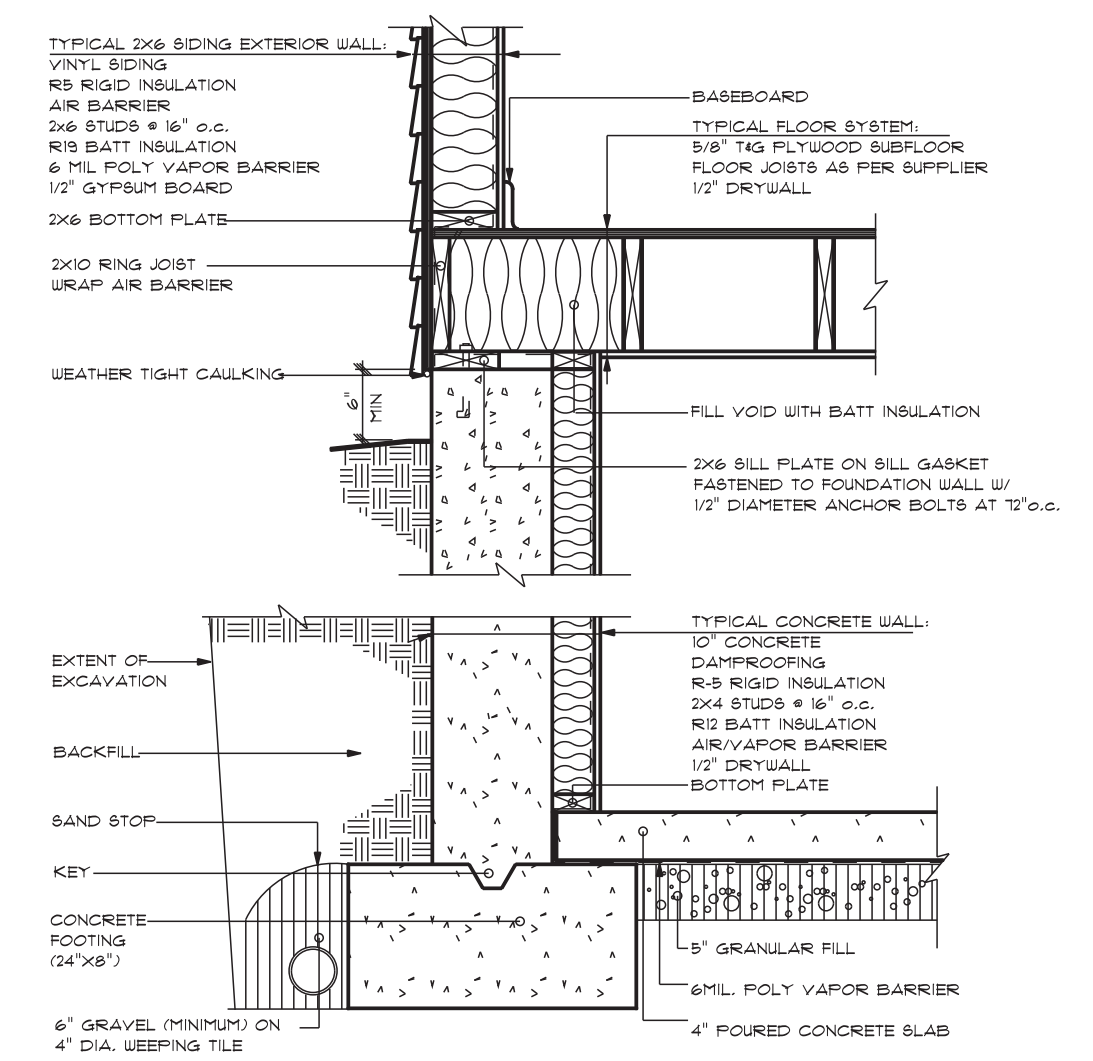

2x6/SIDING AT FOUNDATION 2x4 FINISHED BASEMENT

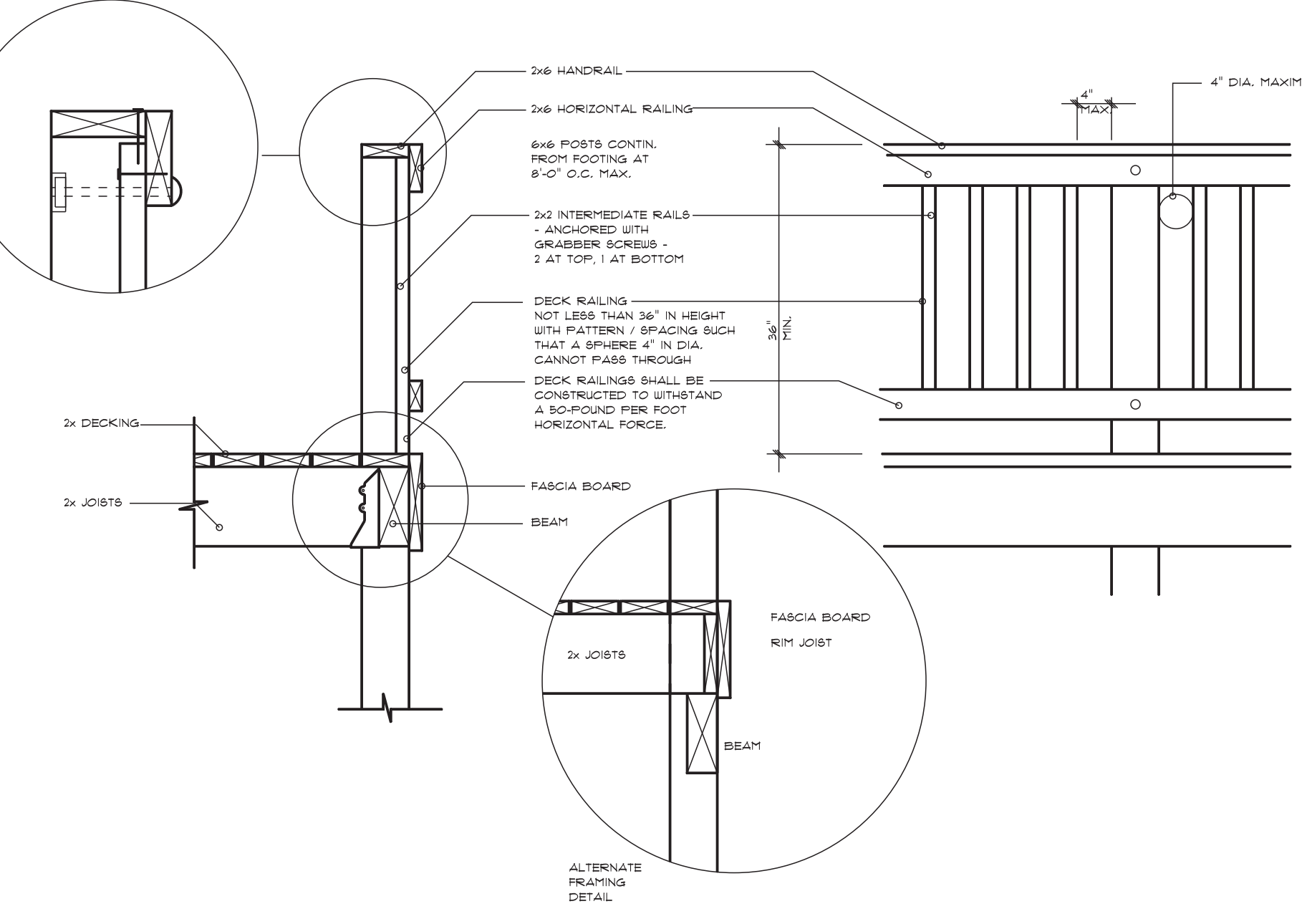

DECK AND RAILING (RAILING REQUIRED IF FALL >24")

DETAILS
SCALE: 3/4" = 1'-0"

2x6/BRICK/SIDING

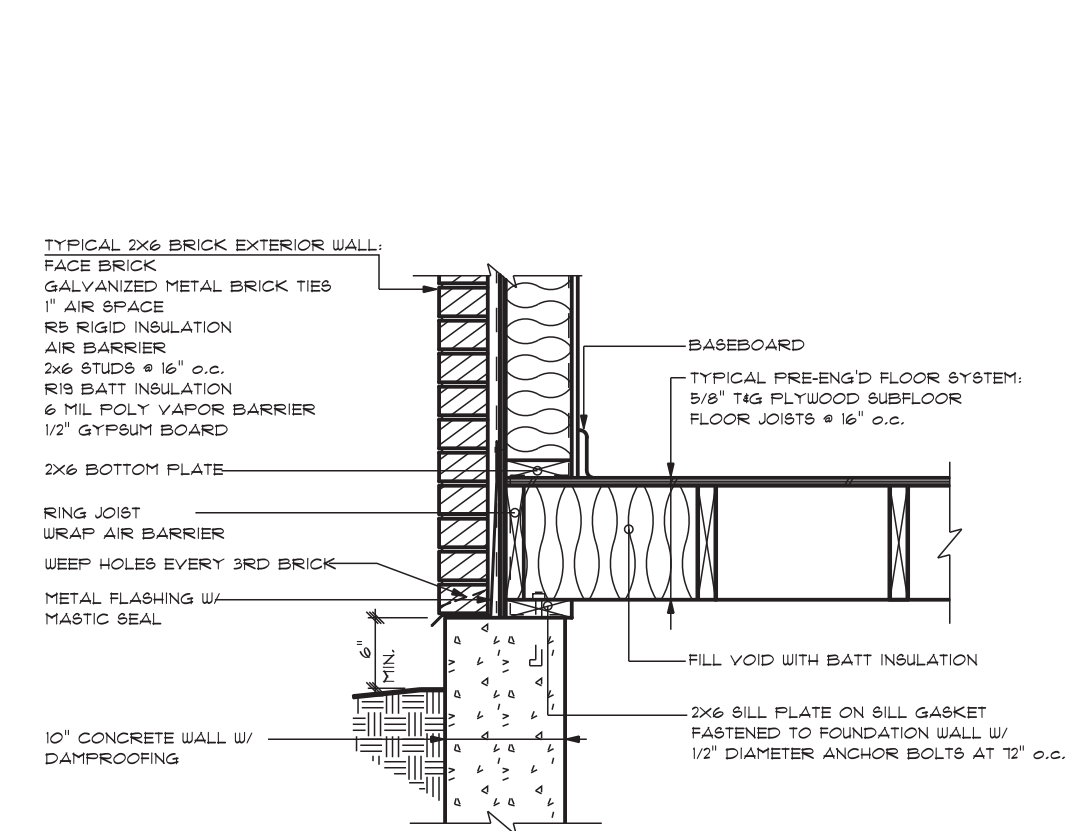

2x6/BRICK WALL AT FOUNDATION

14 ARTHUR STREET

LOT AREA = 2245.8 m²
EXISTING DWELLING = 104.8 m²
ADDITION = 110.0 m²
TOTAL DWELLING (PROPOSED) = 214.8 m²
LOT COVERAGE (PROPOSED) = 12.2%

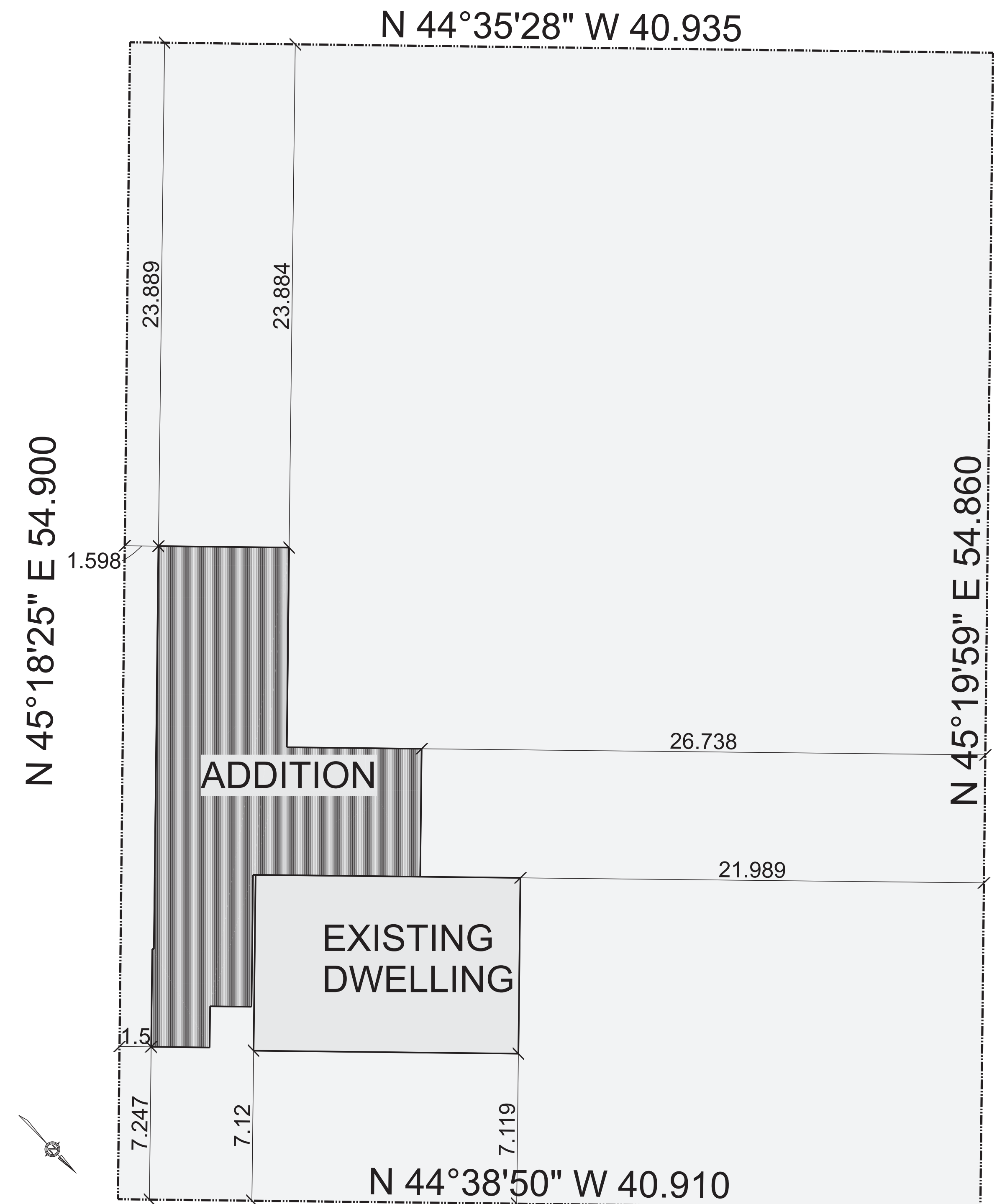

PLOT PLAN
SCALE: 1:150

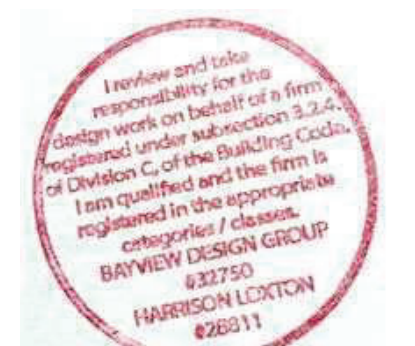

drawings to be considered preliminary until signed by harrison loxton

THESE DRAWINGS ARE PROPERTY OF BAYVIEW DESIGN GROUP AND ARE TO BE USED ONLY FOR THE ADDRESS SHOWN IN THE TITLE BLOCK. ANY OTHER USE OF THESE DRAWINGS IS PROHIBITED. THESE DRAWINGS ARE NOT TO BE REPRODUCED WITHOUT PERMISSION OF BAYVIEW DESIGN GROUP.

BAYVIEW DESIGN GROUP
397 EXMOUTH STREET
SARNIA, ON N7T5N8
P. 519.332.8439
info@BAYVIEWDESIGN.ca
www.BAYVIEWDESIGN.ca



CLIENT / PROJECT INFORMATION:
22104 - Sean Kennedy
130 Arthur Street
Komoka, ON

PLOT PLAN
December 7, 2022
As Noted
DRAWN BY: HARRISON (TED) LOXTON
ISSUED FOR:

PROJECT NUMBER
22104