

**NOTE**

AIR CONDITIONING UNITS, WOOD DECKS AND PATIOS ARE OPTIONAL AND ARE SHOWN ON THIS PLAN FOR THE CONVENIENCE OF THE BUILDER. THEIR APPEARANCE ON THIS PLAN DOES NOT OBLIGATE THE BUILDER TO INCLUDE THEM IN CONSTRUCTION.

**ROAD ALLOWANCE BETWEEN LOTS 8 AND 9  
KNOWN AS JEFFERIES ROAD** [41.83]

CURB

- NEW Building*
- 1) 13' 8" x 32' 4" (40.97 sqm)
  - 2) 12' 2" x 14' 5"
  - 3) 9' 11" x 11' 10"

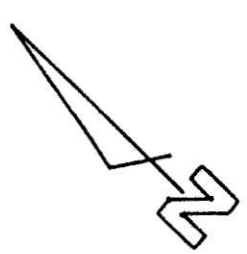

REGISTERED

PLAN No. 33M-339

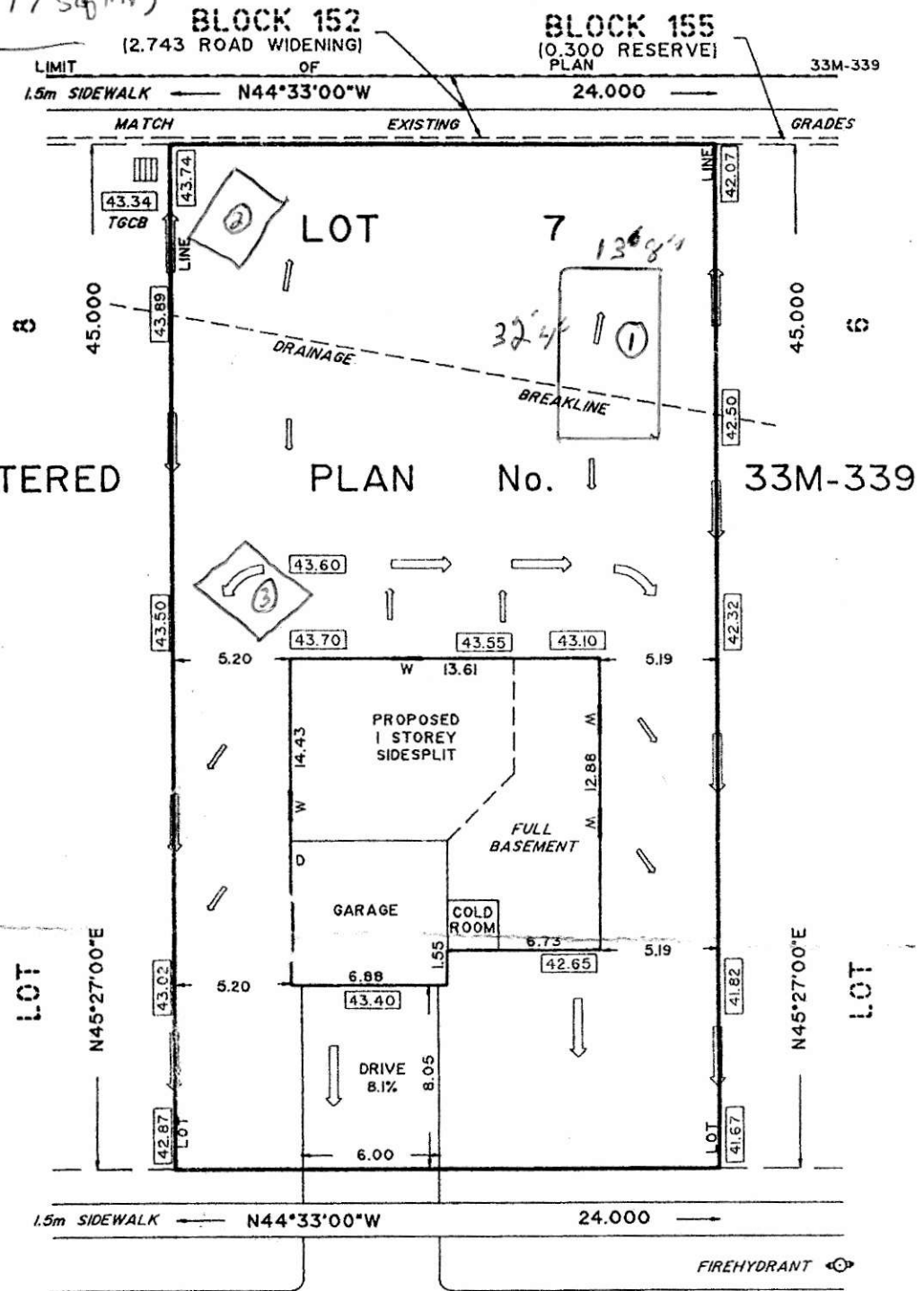

**PLOT PLAN**  
of all of  
**LOT 7**  
**REGISTERED PLAN NO. 33M-339**  
In the  
**TOWNSHIP of LOBO**  
COUNTY of MIDDLESEX

**WINONA ROAD**  
(33M-339)  
20.000 WIDE