

Municipality of Middlesex Centre

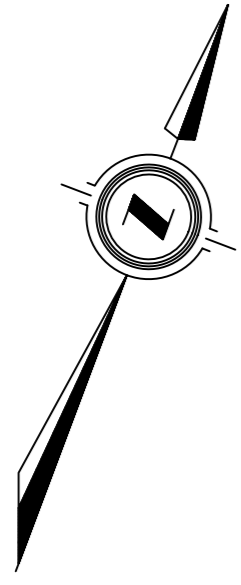

Lot 24

McEwen Drive  
Road Allowance Between Concessions 12 & 13

Townships and Lobo and London

Lot 32  
Concession 15

Fifteen Mile Road  
Road Allowance Between Concessions 14 & 15

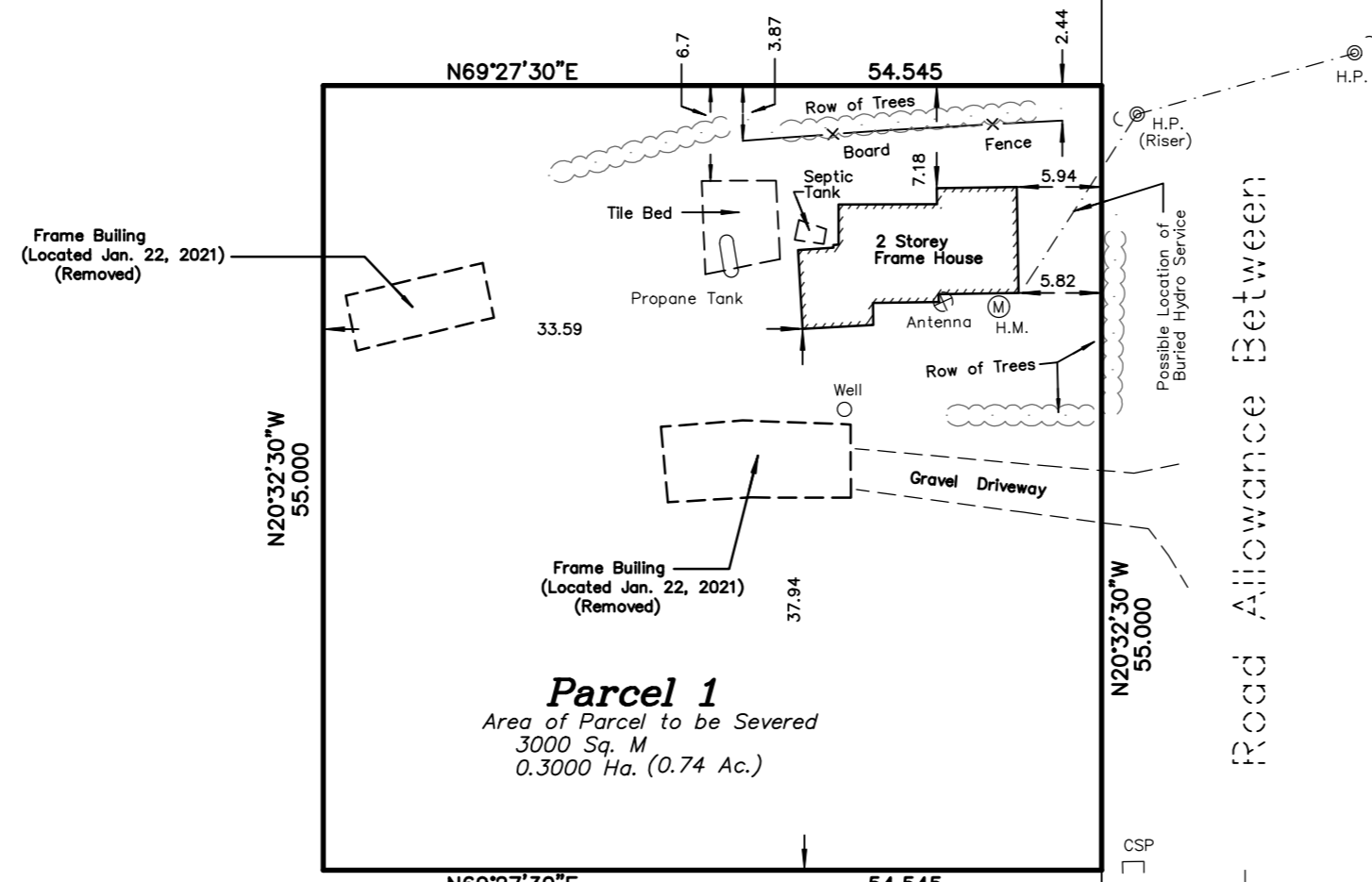

**Parcel 1**  
Area of Parcel to be Severed  
3000 Sq. M  
0.3000 Ha. (0.74 Ac.)

Area of Parcel to be Retained  
23.7 Ha. (58.5 Ac.)  
(Not Verified by Field Survey)

Concession 12

(Geographic Township of Lobo)

Vaneck Road

Lot 32  
Concession 14

SKETCH FOR CONSENT APPLICATION

MARK ROBSON  
23759 VANECK ROAD, (TOWNSHIP OF LOBO)  
MUNICIPALITY OF MIDDLESEX CENTRE

SCALE 1:500  
10 8 6 4 2 0 10 20 30  
SCALE IN METRES

2023  
ARCHIBALD, GRAY & McKAY LTD.  
ONTARIO LAND SURVEYORS

NOTES AND LEGEND

- BOUNDARY DIMENSIONS AND INFORMATION SHOWN ON THIS SKETCH HAS BEEN DERIVED FROM SURVEY BY AGM DATED JANUARY 22, 2021. AGM FILE: LO-12-24-1
  - THIS IS NOT A PLAN OF SURVEY AND SHALL NOT BE USED EXCEPT FOR THE PURPOSE INDICATED IN THE TITLE BLOCK.
  - THE LEGAL DESCRIPTION OF THE SUBJECT PROPERTY IS PART OF LOT 24, CONCESSION 12, GEOGRAPHIC TOWNSHIP OF LOBO, MUNICIPALITY OF MIDDLESEX CENTRE.
  - THIS SKETCH IS PROTECTED BY COPYRIGHT ©.
- HP DENOTES HYDRO POLE  
HM DENOTES HYDRO METER  
CSP DENOTES CORRUGATED STEEL PIPE  
← DENOTES POLE ANCHOR

METRIC: DISTANCES SHOWN ON THIS PLAN ARE IN METRES AND CAN BE CONVERTED TO FEET BY DIVIDING BY 0.3048. AREAS SHOWN ON THIS PLAN ARE IN SQUARE METERS AND CAN BE CONVERTED TO ACRES BY DIVIDING BY 4046.825

**AGM** ARCHIBALD, GRAY & McKAY LTD.  
3514 WHITE OAK ROAD, LONDON, ON, N6E 2Z9  
PHONE 519-685-5300 FAX 519-685-5303  
EMAIL info@agm.on.ca WEB www.agm.on.ca  
PLAN • SURVEY • ENGINEER

DRAWN BY: JGH	DIGITAL FILE: LO2101RP1MS17.DWG	PLAN No:
CHECKED BY: RMM		4-A-5417
Plot Date: Feb. 1, 2023	FILE No: LO-12-24-1	