

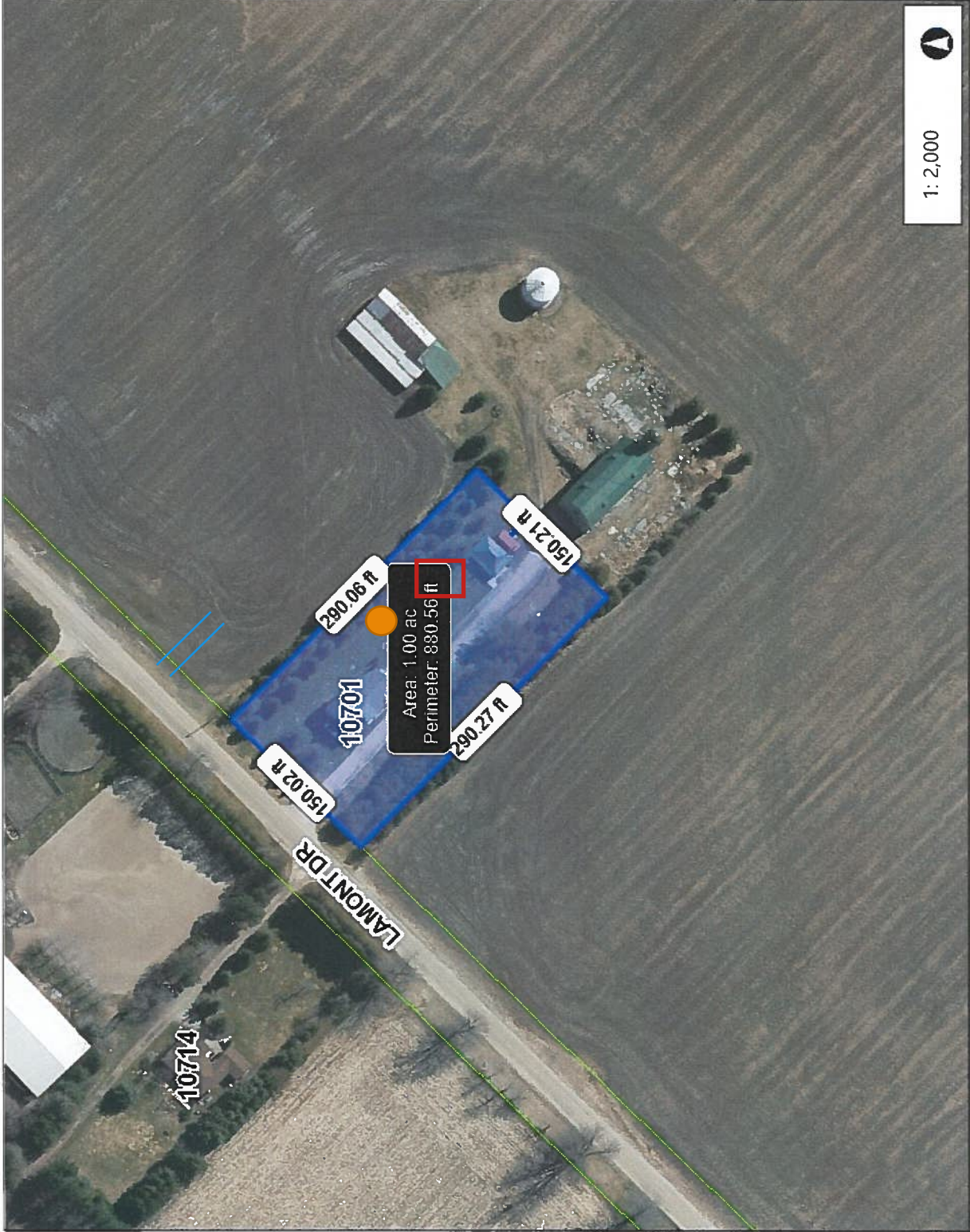

# 10701 Lamont Drive - 1 Acre



1: 2,000



WGS\_1984\_Web\_Mercator\_Auxiliary\_Sphere

This map is a user generated static output from an Internet mapping site and is for reference only. Data layers that appear on this map may or may not be accurate, current, or otherwise reliable.

**THIS MAP IS NOT TO BE USED FOR NAVIGATION**

### Legend

North Middlesex Address Unit

Thames Centre Address

Parcels

Proposed Property Lines for Severance

frontage 45.7~

depth 88.5~

4044.45 m<sup>2</sup>

0.404 ha



Septic



Well



Access to the retained farm land

### Notes

1. Round property line dimensions to nearest whole number.
2. Existing structures are min. 10 feet from within proposed property lines (measured min. 10 feet from roof overhang, not foundation).