

30.56 m

27.96 m

Total: 30.67 m

11.02 m

Total: 11.24 m

27.73 m

30.67 m

27.73 m

Total: 27.73 m

165

Total: 27.73 m

RAILWAY AVE

Total: 27.73 m

27.73 m

30.13 m

PRIVATE DRIVEWAY



167

7.58 m

Total: 30.13 m

LWAY AVE

Total: 7.58 m

Lee of Wolfs 1917

PLAN OF BUILDING LOCATION

(FOR MORTGAGE PURPOSES), ON
PART 3 on PLAN 33R1987 (being part of
Lot 6 in Concession 2),
TOWNSHIP OF LOBO,
County of Middlesex.

ATTEN
Connie Cornwall
From Michael Lee

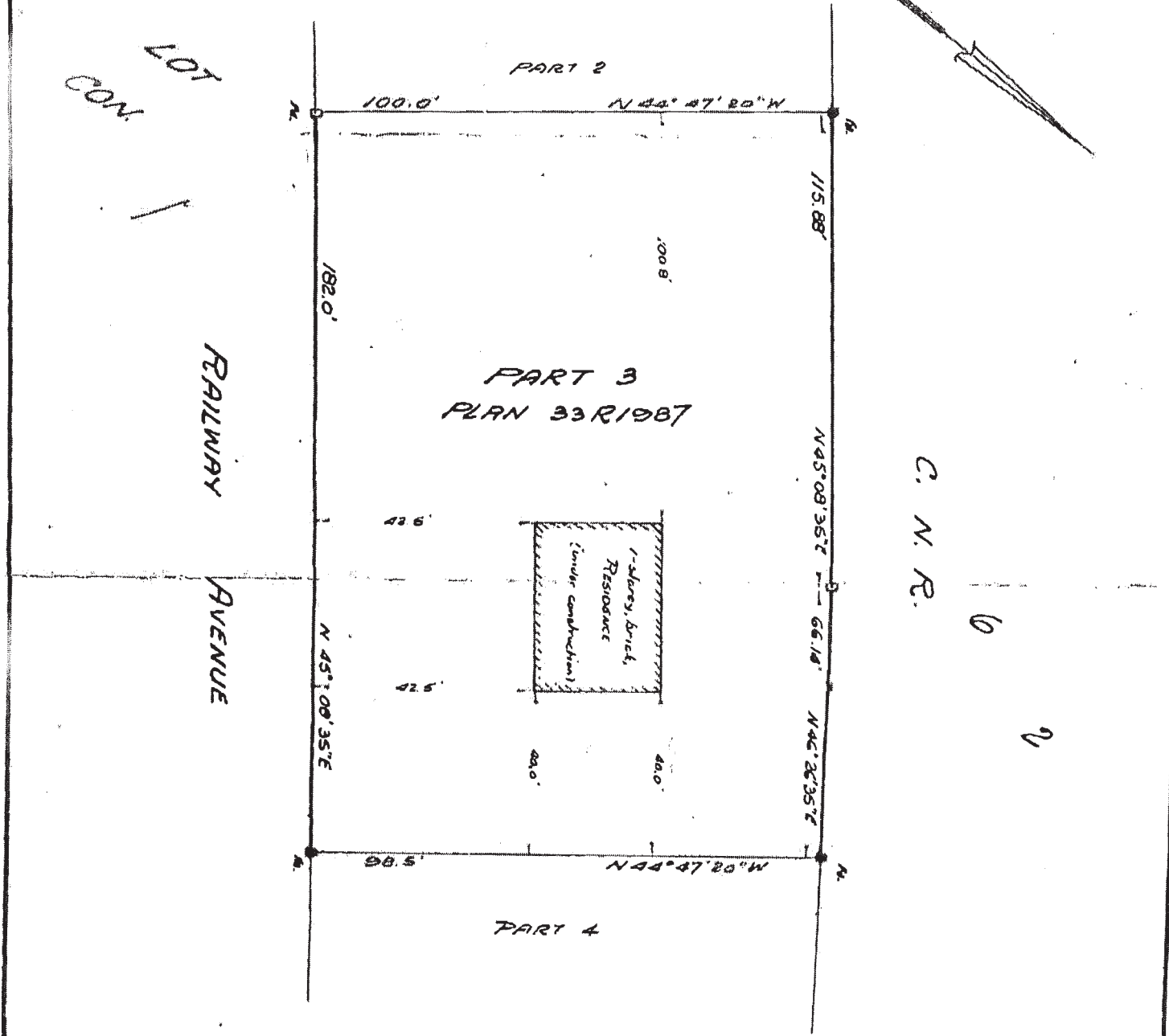

NOTE: THIS PLAN DOES NOT REPRESENT A COMPLETE SURVEY UNDER THE SURVEY, REGISTRY OR LAND TITLES ACTS AND THEIR REGULATIONS

| | | |
|-----------|---|--|
| REVISIONS | SURVEYOR'S CERTIFICATE | |
| | I HEREBY CERTIFY THAT THERE ARE NO ENCROACHMENTS OF BUILDINGS, THEIR EAVES AND/OR PROJECTIONS, EITHER WAY ACROSS THE BOUNDARIES OF THE PARCEL OF LAND SHOWN IN HEAVY LINES, UNLESS SHOWN OTHERWISE. | |
| LEGEND | (O) 1"-sq (1"-round) iron bar; Fd: found; (S) 3/8"-sq (3/4"-round) " P: paroli; S, C, B, V: etc, chert, rocks, veranda; | London, Ont., July 13, 1979 H.L. VAN PELT, Ontario Land Surveyor. |
| | SCALE 1" = 30' (1:360) LAMBETH BUILDINGS Inc. | |
| FOR | | |