



Meeting Date: May 22, 2024

Submitted by: Dan FitzGerald MPI MCIP RPP, Manager of Planning

Report No: PLA-28-2024

Subject: Application for Consent to Sever (B-6/2024)

Recommendation

THAT Consent Application B-6/2024 filed by Kelly and Karl Bulitka in order to sever a residential lot with a frontage of approximately 12.1 metres (39.7 feet) on Ilderton Road, and an area of approximately 420.1 square metres (4520 square feet), and the retained a frontage of approximately 12.1 metres (39.7 feet) on Ilderton Road, and an area of approximately 420.1 square metres (4520 square feet), for a property legally described as Lot 24, Concession 10, in the Municipality of Middlesex Centre, County of Middlesex, and is municipally known as 13433 Ilderton Road; be **GRANTED**.

AND THAT Consent B-6/2024 be subject to the following conditions:

1. That the Certificate of Consent under Section 53(42) of the *Planning Act* shall be given within two years of the date of the notice of the decision. The request for the Certificate of Consent shall be accompanied by a written submission that details how each of the conditions of severance has been fulfilled.
2. That the fees for the Certificate of Consent be paid in accordance with the Municipality's Fees and Charges By-law.
3. That a draft reference plan be prepared by an Ontario Land Surveyor for the purposes of facilitating the transaction of Consent B-6/2024, and that this plan be approved by the Municipality prior to being deposited with the Land Registry Office.
4. That the Owner's solicitor provide a Transfer in Preparation to the Municipality, together with a deposited reference plan and a Schedule describing the land to be transferred, for the purposes of the issuance of a Certificate of Consent.

5. That the Owner's solicitor submit an undertaking in a form satisfactory to the Municipality to register an electronic transfer of title consistent with the Consent decision.
6. That any outstanding property taxes for the severed and retained lots of Consent B-6/2024 be paid in full.
7. That the transfers for the subject applications be registered concurrently by the Owner's solicitor.
8. That the owner enter into a Development Agreement with the Municipality, and that the Agreement be registered against the title of the subject land, which addresses among other matters, entrance locations and construction, lot grading and drainage, building envelopes, fire hydrant location, connections to the Municipal water supply and sanitary sewer systems, all to the satisfaction of the Municipality. The Development Agreement shall require the developer to provide a certification from the engineer of record confirming that all works within the road right-of-way, stormwater controls and lot grading have been completed in conformance with municipal standards and in general conformance with the approved design.
9. That upon Condition 8 of Consent B-8/2023 being satisfied, the owner shall install separate water, stormwater and wastewater service connections to the severed parcel of Consent B-6/2024 and that the connection be installed to the satisfaction of the Municipality's Public Works and Engineering Department.
10. That the Owner submits a Storm Water Management Report to the satisfaction of the Municipality.
11. That the owner demonstrate that post development runoff from the proposed lot will not exceed the existing conditions. Any infiltration measures or other stormwater controls required shall be installed by the developer to the satisfaction of the Municipality's Public Works and Engineering Department.
12. That the Owner submits a lot grading plan for the severed and retained lands, depicting the suitable building locations, footing/foundation elevations as well as surface grades and swale flow routes, to the satisfaction of the Municipality. The lot grading design shall ensure adjacent lots will not receive increased runoff.
13. That the owner pay a cash-in-lieu of parkland dedication in the amount of \$1300, consistent with Municipalities Fee By-law.
14. That the owner will be required to dedicate lands up to 15 m from the centerline of construction of County Road 16 (Ilderton Road) across the severed and

retained parcels to the County of Middlesex for the purposes of road widening if the right of way is not already to that width.

AND FURTHER THAT the reasons for granting Consent application B-6/2024 include:

- The proposal is consistent with the Provincial Policy Statement;
- The proposal conforms to the County of Middlesex Official Plan and the Middlesex Centre Official Plan; and
- The proposal complies with the Middlesex Centre Comprehensive Zoning By-law.

Purpose:

The purpose of this report is to provide a recommendation regarding application for consent B-6/2024 in order to sever a residential lot, for a property located on the south side of Ilderton Road, east of the intersection at Hyde Park Road and Ilderton Road in Ilderton.

A location map is included as Attachment 1.

Background:

The purpose and effect of Consent Application B6/2024 is to sever one lot from an existing vacant parcel in half. The application would sever a lot with a frontage of approximately 12.1 metres (39.7 feet) on Ilderton Road, and an area of approximately 420.1 square metres (4520 square feet). The retained residential lot would have a frontage of approximately 12.1 metres (39.7 feet) on Ilderton Road, and an area of approximately 420.1 square metres (4520 square feet). The effect would be to create one new residential lot for the purpose of establishing a new dwelling unit, that being a semi-detached dwelling across the two parcels.

The subject property is a 840 square metre (0.2 ac) residential lot situated on the south side of Ilderton Road, east of the intersection at Hyde Park Road and Ilderton Road in Ilderton. The lot in question was previously severed through consent application B-8/2023, with the owner intending to build two units. As a result of their planned construction, the owner opted to rezone the lands through Zoning By-law Amendment ZBA-19/2023 from the Urban Residential First Density Zone to a Urban Residential Second Density Zone, to permit the construction of semi-detached units. Due to construction and future plans, the applicant has opted to sever the lots so that each unit in the semi-detached dwelling maintains its on lot, service connections, and access.

A proposed severance sketch is included as attachment 2 to this report.

Policy Regulation:

The subject lands are designated Settlement Area according to the County of Middlesex Official Plan and designated Residential according to Middlesex Centre's Official Plan. The subject lands are zoned Urban Residential Second Density (UR2) in Middlesex Centre's Comprehensive Zoning By-law.

Provincial Policy Statement (PPS)

Section 3 of the Planning Act requires all decisions made under the Act “to be consistent with” the Provincial Policy Statement (PPS). The following PPS policies are relevant to the proposed development and need to be considered when evaluating the subject applications.

Section 1.1.3 of the PPS speaks to Settlement Areas, which identifies settlement areas as the focus of growth and development. Section 1.1.3.3 of the PPS states, ‘Planning authorities shall identify appropriate locations and promote opportunities for intensification and redevelopment where this can be accommodated taking into account existing building stock or areas, including brownfield sites, and the availability of suitable existing or planned infrastructure and public service facilities required to accommodate projected needs.

Section 1.1.3.4 speaks to ‘appropriate development standards should be promoted which facilitate intensification, redevelopment and compact form, while avoiding or mitigating risks to public health and safety.

Section 1.6 of the PPS speaks to servicing. The PPS has a hierarchy for services, where municipal services are the preferred form of servicing. Section 1.6.6.1a) states ‘Planning for sewage and water services shall direct and accommodate expected growth or development in a manner that promotes the efficient use and optimization of existing municipal sewage services and municipal water services’.

County of Middlesex Official Plan

The County of Middlesex Official Plan speaks to settlement areas in section 2.3.8. This section states ‘urban areas and community areas shall be the focus for future growth including residential, commercial and industrial development’. The County Official Plan also has a similar servicing hierarchy as the PPS, and prefers full municipal services within urban areas.

Section 4.5.3.3 of the County Official Plan speaks to Settlement Areas and promotes infilling development in built-up areas, where the proposed lots are compatible with the lot area, frontage and density patterns of the surrounding area and the application represents orderly and efficient use of land, and its approval would not hinder future development of the retained lands.

Middlesex Centre Official Plan

Middlesex Centre’s Official Plan designates the subject lands as ‘Residential’. Within this designation residential dwellings are permitted in a variety of forms, including single detached dwellings.

Section 9.3 of the Local Official Plan speaks to municipal infrastructure and servicing policies. These policies have a similar hierarchy as the PPS and the County Official Plan.

Section 10.3 of Middlesex Centre's Official Plan speaks to lot creation and states,

- a) Severances shall only be granted if a plan of subdivision is not necessary for the proper and orderly development of the land. Plans of subdivision will not be required where three or fewer new lots are proposed to be created, or where circumstances exist where a plan of subdivision is not considered by the Municipality to be necessary. Where more than three new lots are proposed to be created, the Municipality may exercise flexibility in determining whether a plan of subdivision process is required for the orderly development of the land. Notwithstanding the above, in all cases where the creation or extension of municipal streets and/or services is proposed, a plan of subdivision process will be required.
- b) Where individual wells and septic systems are proposed, lot areas must be of a size and configuration to accommodate an appropriate septic system, sewage envelope and contingency area. For a conventional septic system, a storage envelope consists of the area occupied by the tile bed and mantle. The size of the storage envelope will vary depending on the projected water use of the anticipated use and the soils and slope of the subject site. The contingency area will be equal in size to the tile bed and sewage mantel.
- c) All lots must front on and have access to an existing public road maintained on a year round basis and at a reasonable standard of construction. Direct access to and from County or Provincial roads will be limited in accordance with the policies and regulations established by the agencies having jurisdiction over these roads.
- d) An adequate and potable water supply must be available for any proposed lots created by consent. An exception to this policy may be made if it can be shown that the purpose for which the lot(s) in question is to be used does not require a water supply.
- e) All lots created by severance must be suitable or capable of being made suitable to support a sewage disposal system.
- f) Severances may be permitted for the purposes of making a lot boundary correction provided that such corrections are minor in nature.

Consultation:

Notice of the applications have been circulated to agencies, as well as property owners in accordance to the requirements of the Planning Act.

Public Comments:

At the time of writing the subject report, no comments or concerns had been received from the public regarding this proposal.

Agency Comments:

At the time of writing the subject report, the following comments were received:

Chief Building Official: The applicant as a condition of consent shall provide a lot grading plan showing no adverse impacts on adjacent lands.

County Engineer: the owner will be required to dedicate lands up to 15 m from the centerline of construction of County Road 16 (Ilderton Road) across the severed and retained parcels to the County of Middlesex for the purposes of road widening if the right of way is not already to that width.

Analysis:

The Provincial Policy Statement, County Official Plan and the Municipality's Official Plan generally permit lot creation within Settlement Areas, subject to servicing and compatibility.

The Planning Policies have a servicing hierarchy and prefer municipal services when available. The proposed infill development represents a more efficient use of land in an Urban Settlement Area of the Municipality that will utilize municipal water and sanitary sewer services that are available in Komoka-Kilworth. These services are required to be extended to the lot as per the recommended conditions, if the subject application is approved.

Given the size of the subject property, the proposed infill development represents a more efficient use of land within the village of Ilderton that will utilize municipal water and sanitary sewer services in the area. Intensification is encouraged by provincial policy as well as the County and Middlesex Centre official plans and is the preferred form of development, as it promotes a more efficient use of land and infrastructure, while also reducing the need for expansion of settlement area boundaries. Planning staff is of the opinion that the subject property is suitable for intensification within the village and would promote compact form and more appropriate development standards for residential lots having access to full municipal services.

The proposed lot sizes for the lot to be severed and retained are capable of meeting the requirements of the UR2 Zone. The requested lot frontages and lot areas for the parcel proposed to be severed and retained exceed the minimum size requirements. Planning staff is of the opinion that the subject property is a suitable candidate for intensification within Ilderton, and would promote compact form and more appropriate development standards for residential lots having access to full municipal services.

Planning staff is satisfied that the above-noted items, as well as other matters identified through the review of the subject proposal, can be adequately addressed through conditions of approval; thus ensuring that the development would be consistent with the

Provincial Policy Statement, conform to the Middlesex Centre and County of Middlesex official plans, comply with the Middlesex Centre Comprehensive Zoning By-law and represent sound land use planning.

Given the above, Planning Staff is satisfied that the proposed minor variance can be supported. Planning Staff recommend that the subject application be approved, as the proposal meets the four test of a minor variance of the Planning Act.

This opinion is provided prior to the public meeting and without the benefit of potentially receiving all comments from agencies or members of the public. Should new information arise regarding this proposal prior to or at the public meeting, Council is advised to take such information into account when considering the application.

Financial Implications:

None.

Strategic Plan:

This matter aligns with following strategic priorities:

- Balanced Growth

This report conforms to Strategic Plan objective 2.2 – Through the Official Plan review and other means, manage the pace of new residential development and encourage the complementary availability of commercial, school, and public amenities by encouraging infill development within existing settlement areas.

Attachments:

1. Location Map
2. Proposed Severance Sketch

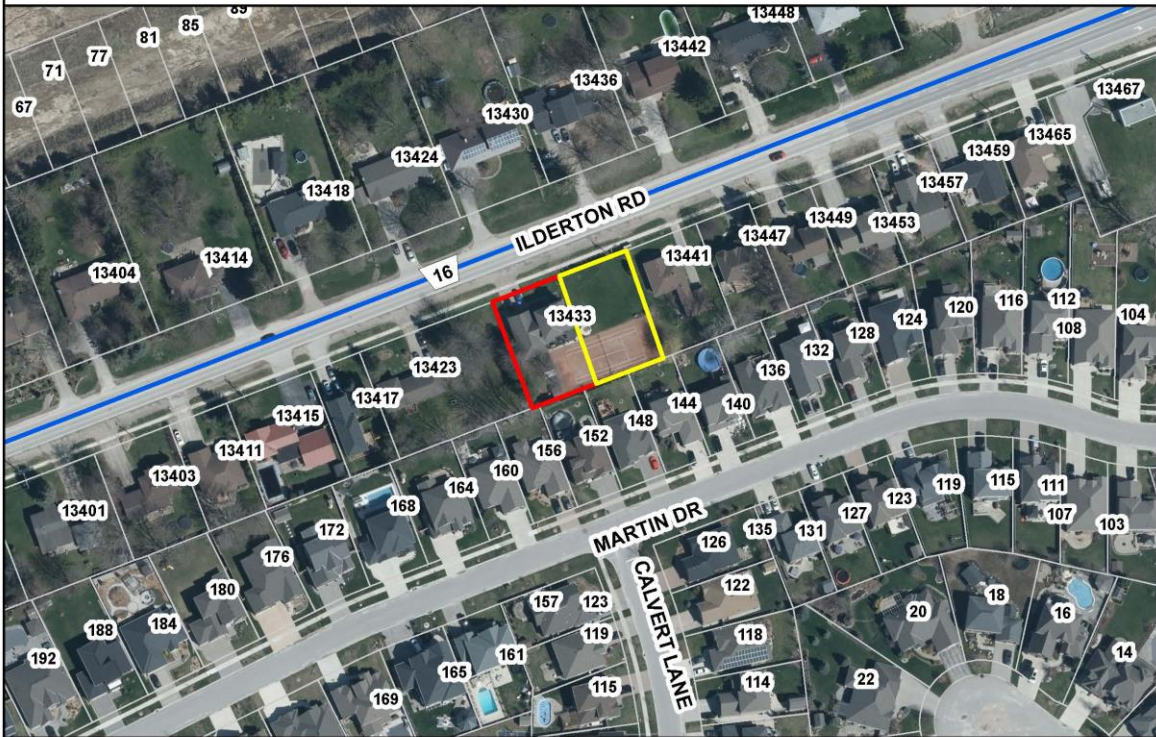

Legend

- Lands to be retained
- Lands to be severed
- Parcels

Road Classification

- Arterial

