

3

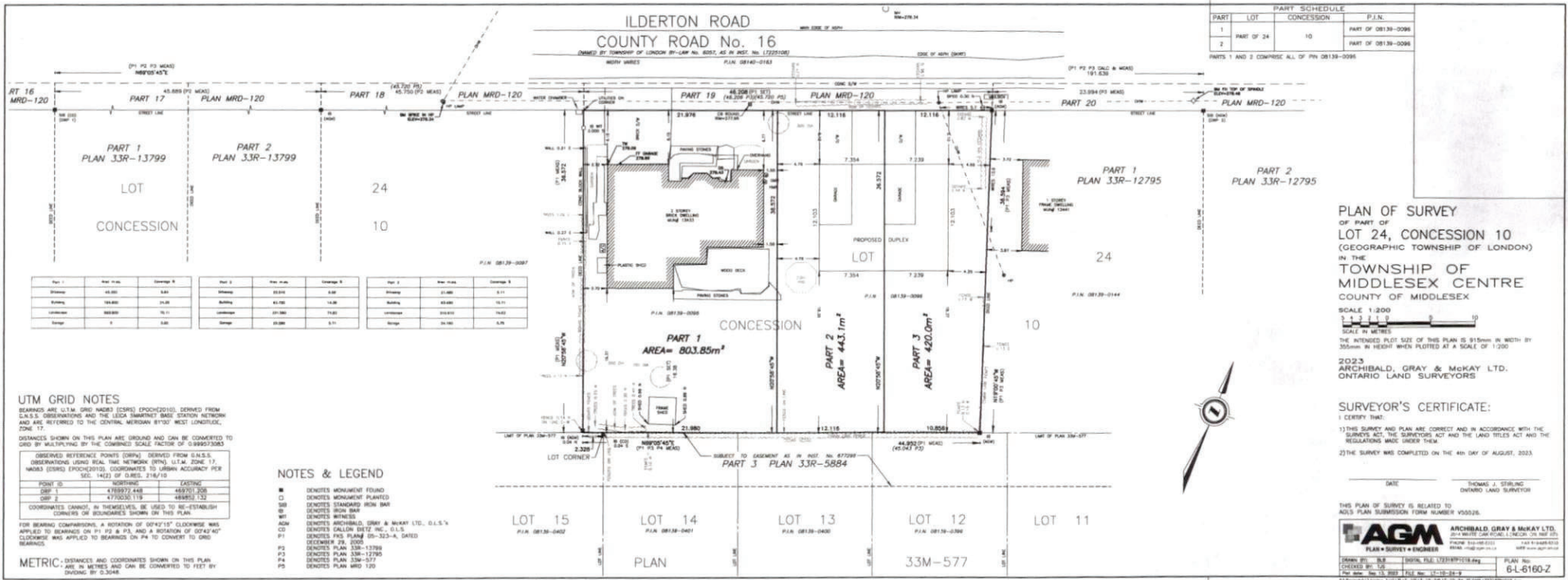

**PLAN OF SURVEY**  
OF PART OF  
**LOT 24, CONCESSION 10**  
(GEOGRAPHIC TOWNSHIP OF LONDON)  
IN THE  
**TOWNSHIP OF**  
**MIDDLESEX CENTRE**  
COUNTY OF MIDDLESEX  
SCALE 1:200  
SCALE IN METRES  
THE INTENDED PLOT SIZE OF THIS PLAN IS 0.15m IN WIDTH BY 300m IN HEIGHT WHEN PLOTTED AT A SCALE OF 1:200  
2023  
ARCHIBALD, GRAY & MCKAY LTD.  
ONTARIO LAND SURVEYORS

**SURVEYOR'S CERTIFICATE:**  
I CERTIFY THAT:  
1) THIS SURVEY AND PLAN ARE CORRECT AND IN ACCORDANCE WITH THE SURVEY ACT, THE SURVEYORS ACT AND THE LAND TITLES ACT AND THE REGULATIONS MADE UNDER THEM.  
2) THE SURVEY WAS COMPLETED ON THE 4th DAY OF AUGUST, 2023.

DATE: \_\_\_\_\_  
THOMAS J. STERLING  
ONTARIO LAND SURVEYOR

THIS PLAN OF SURVEY IS RELATED TO:  
AGLS PLAN SUBMISSION FORM NUMBER V50526

**AGM** ARCHIBALD, GRAY & MCKAY LTD.  
O.L.S. REG. NO. 11111  
PLAN & SURVEY ENGINEERS  
1000 SHEPPARD AVENUE EAST, SUITE 100, SCARBOROUGH, ONTARIO M1B 4Y1  
PHONE: (416) 291-1111 FAX: (416) 291-1111  
WWW.AGM-SURVEYORS.COM

DRAWING NO. 6-L-6160-Z  
CHECKED BY: TJS  
DATE: 08-18-23  
PLAN NO. 6-L-6160-Z

Office has a larger copy of this plan.