

Hedley Drive
Road Allowance Between Concessions 9 and 10

SKETCH FOR
CONSENT APPLICATION
FILE: B-02-2024

HILLBRO FARM LTD.
JASON AND RINA VANDENHEUVEL
24538 NEW ONTARIO ROAD
MUNICIPALITY OF MIDDLESEX CENTRE

SCALE 1:500
10 8 6 4 2 0 10 20 30
SCALE IN METRES

ARCHIBALD, GRAY & MCKAY LTD.
ONTARIO LAND SURVEYORS
2024

Municipality of Middlesex Centre

Area of Parcel to be Retained
21.3 Ha. (52.6 Ac.)
(Not Verified by Field Survey)

Lot 21

(Geographic Township of Lobo)

20
9
Road Allowance Between Lots 20 and 21
20.117 Wide

New Ontario Road
(Named by The Corporation of The Township of Lobo By-Law No. 95-28, Registered as Inst. No. 949988)

Concession

Lot

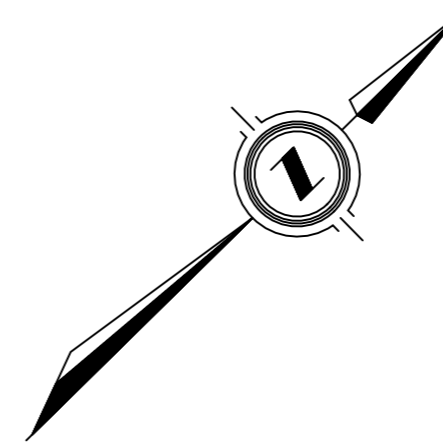
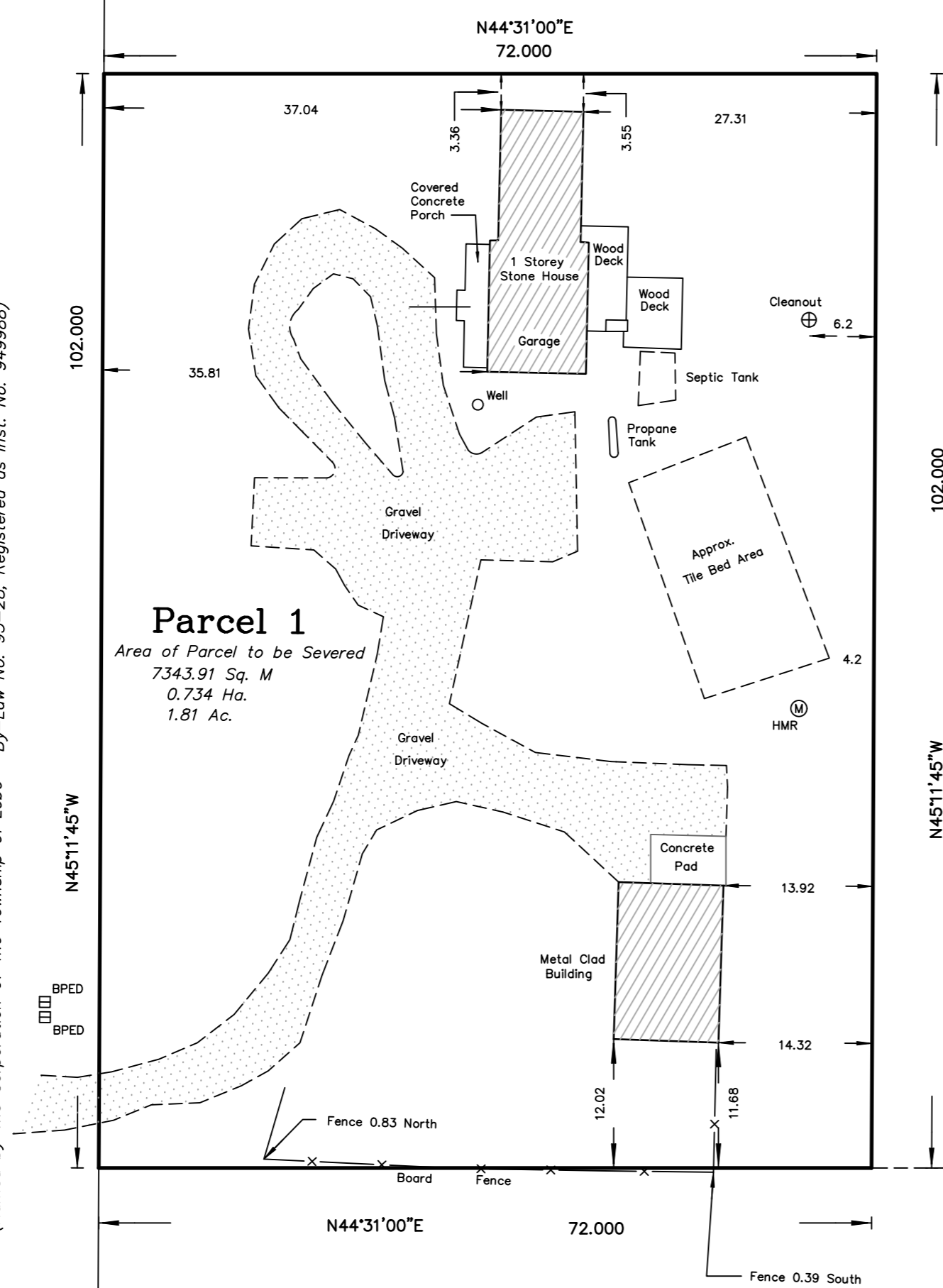

NOTES AND LEGEND

- BOUNDARY DIMENSIONS AND INFORMATION SHOWN ON THIS SKETCH HAS BEEN DERIVED FROM SURVEY BY AGM DATED JUNE 27, 2024. AGM FILE: LO-09-21-1
- THIS IS NOT A PLAN OF SURVEY AND SHALL NOT BE USED EXCEPT FOR THE PURPOSE INDICATED IN THE TITLE BLOCK
- THE LEGAL DESCRIPTION OF THE SUBJECT PROPERTY IS PART OF LOT 21, CONCESSION 9, (GEOGRAPHIC TOWNSHIP OF LOBO) MUNICIPALITY OF MIDDLESEX CENTRE.
- THIS SKETCH IS PROTECTED BY COPYRIGHT © .

BPED DENOTES BELL PEDESTAL
HMR DENOTES HYDRO METER

Concession

9

Part 1

33R-18762

Vanneck Road
Road Allowance Between
Townships of Lobo and London

METRIC - DISTANCES AND COORDINATES SHOWN ON THIS PLAN
ARE IN METRES AND CAN BE CONVERTED TO FEET BY
DIVIDING BY 0.3048.

AGM ARCHIBALD, GRAY & MCKAY LTD.
3514 WHITE OAK ROAD, LONDON, ON, N6E 2Z9
PHONE 519-685-5300 FAX 519-685-5303
EMAIL info@agm.on.ca WEB www.agm.on.ca

DRAWN BY: JGH	DIGITAL FILE: LO2407RP2MS.DWG	PLAN No:
CHECKED BY: RMM		5-A-5556
Plot Date: July 3, 2024	FILE No: LO-09-21-1	

F:\PROJECTS\LO\LO-09-21\LO-09-21-1\CAD\LO2407RP2MS.DWG