

# POPLARHILL/COLDSTREAM

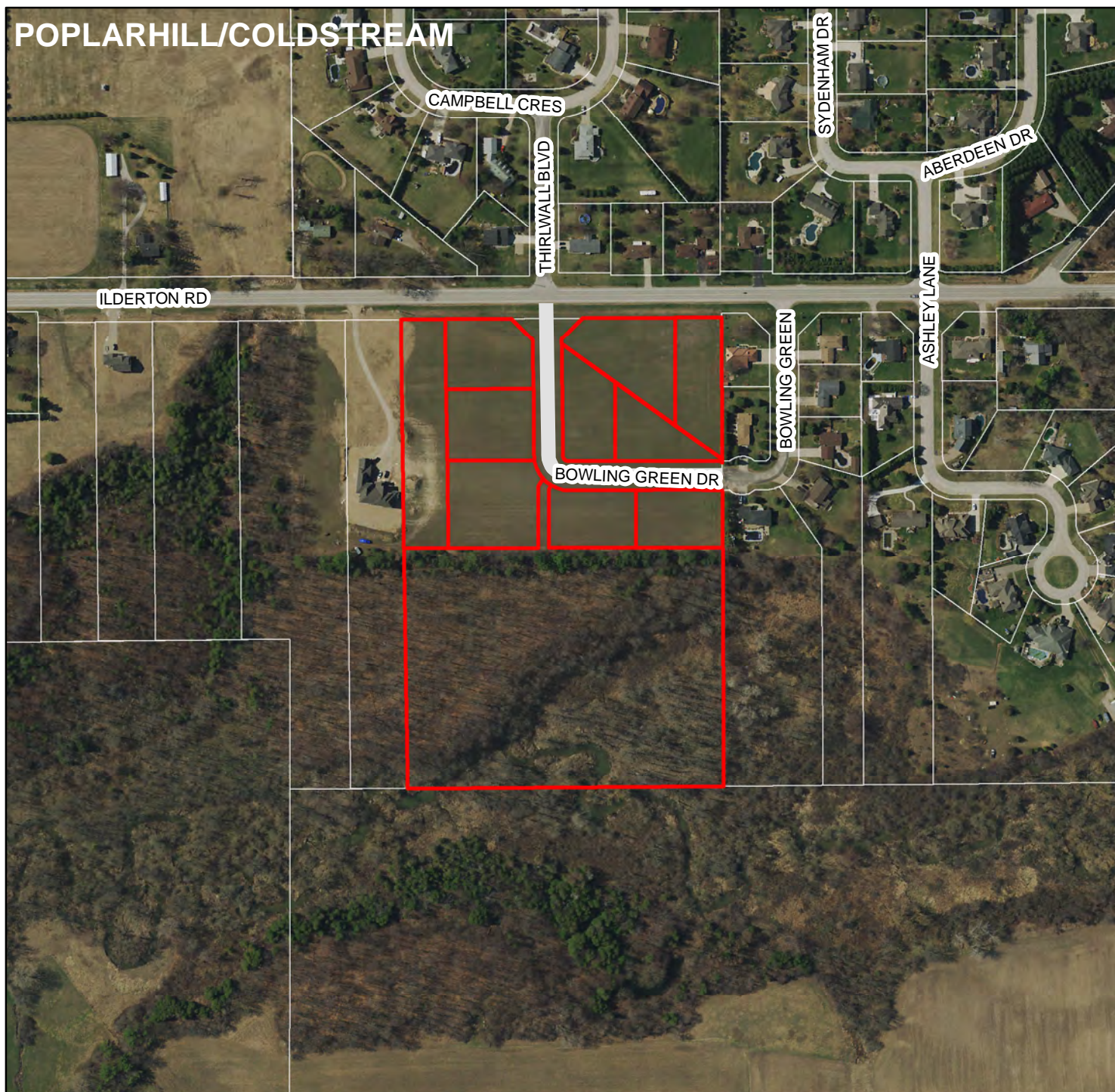

## LOCATION MAP



Description:  
PROPOSED PLAN OF SUBDIVISION  
POPLAR WOODS  
MUNICIPALITY OF MIDDLESEX CENTRE

File Number:  
39T-MC-1701

Prepared by: Planning Department  
The County of Middlesex, July 27, 2017.



## LEGEND

-  SUBJECT LANDS
-  PROPOSED ROADS



1:4,000  
0 100 200  
Meters