

LOT 20

LOT 32

LOT 31

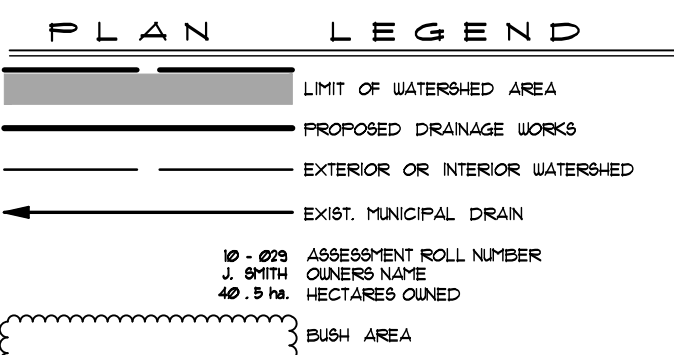
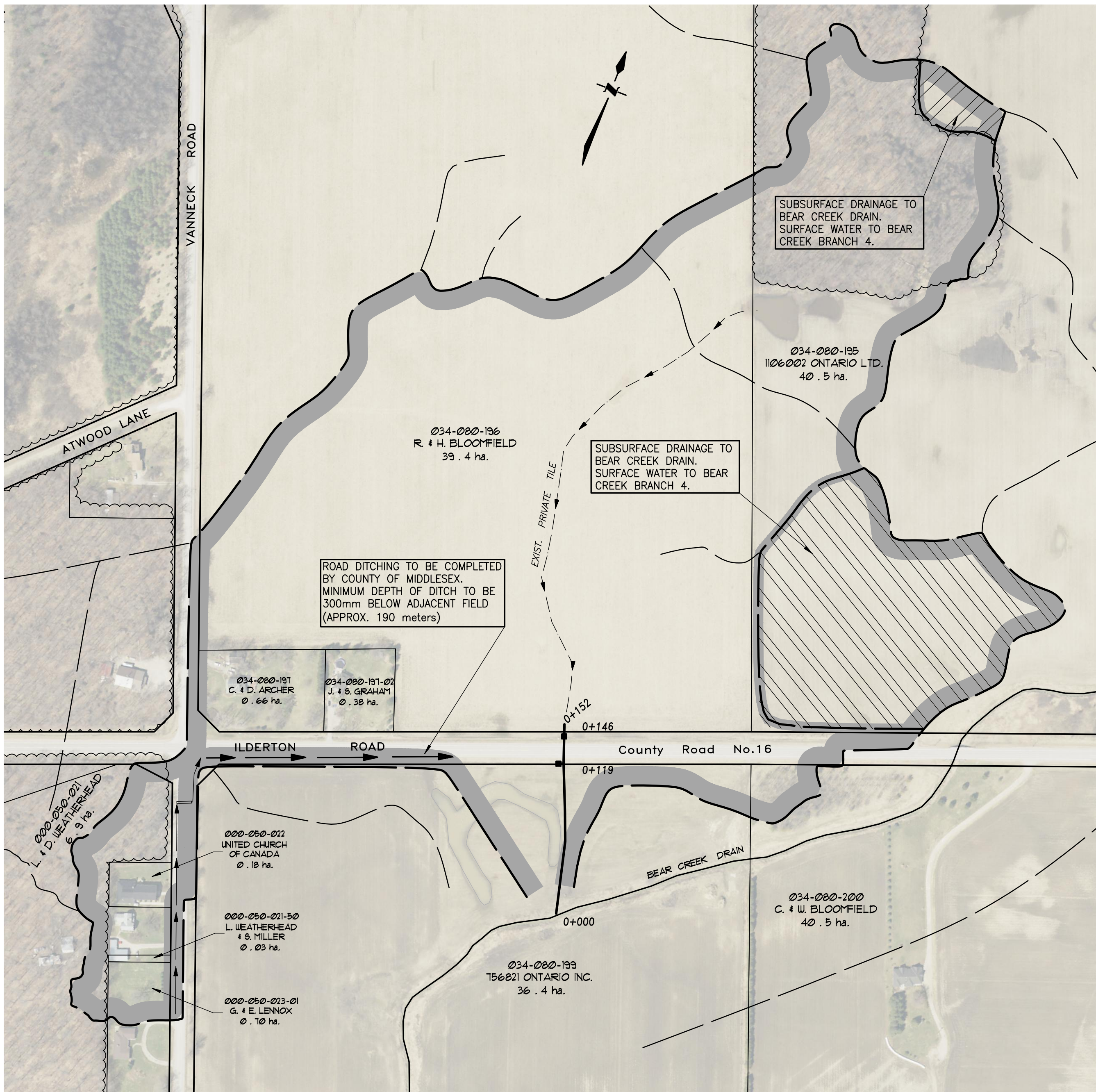

PLAN SCALE 1:2,500

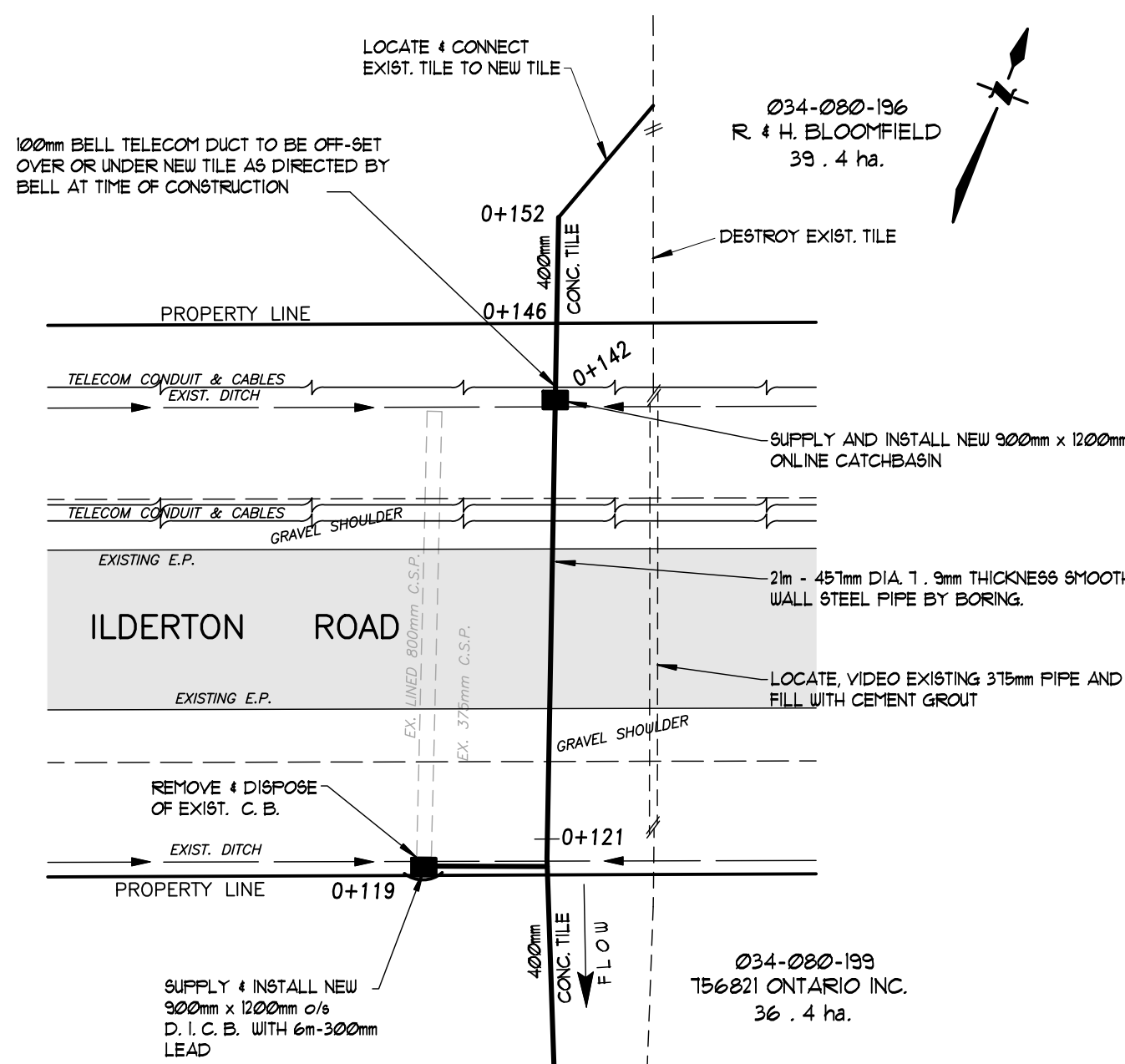

DETAIL "A"
SCALE 1:300

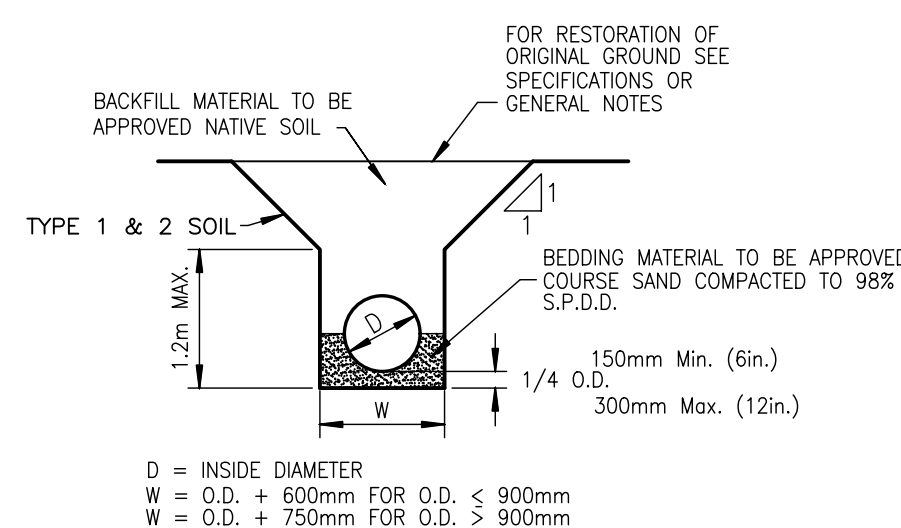

DETAIL "B" N.T.S.

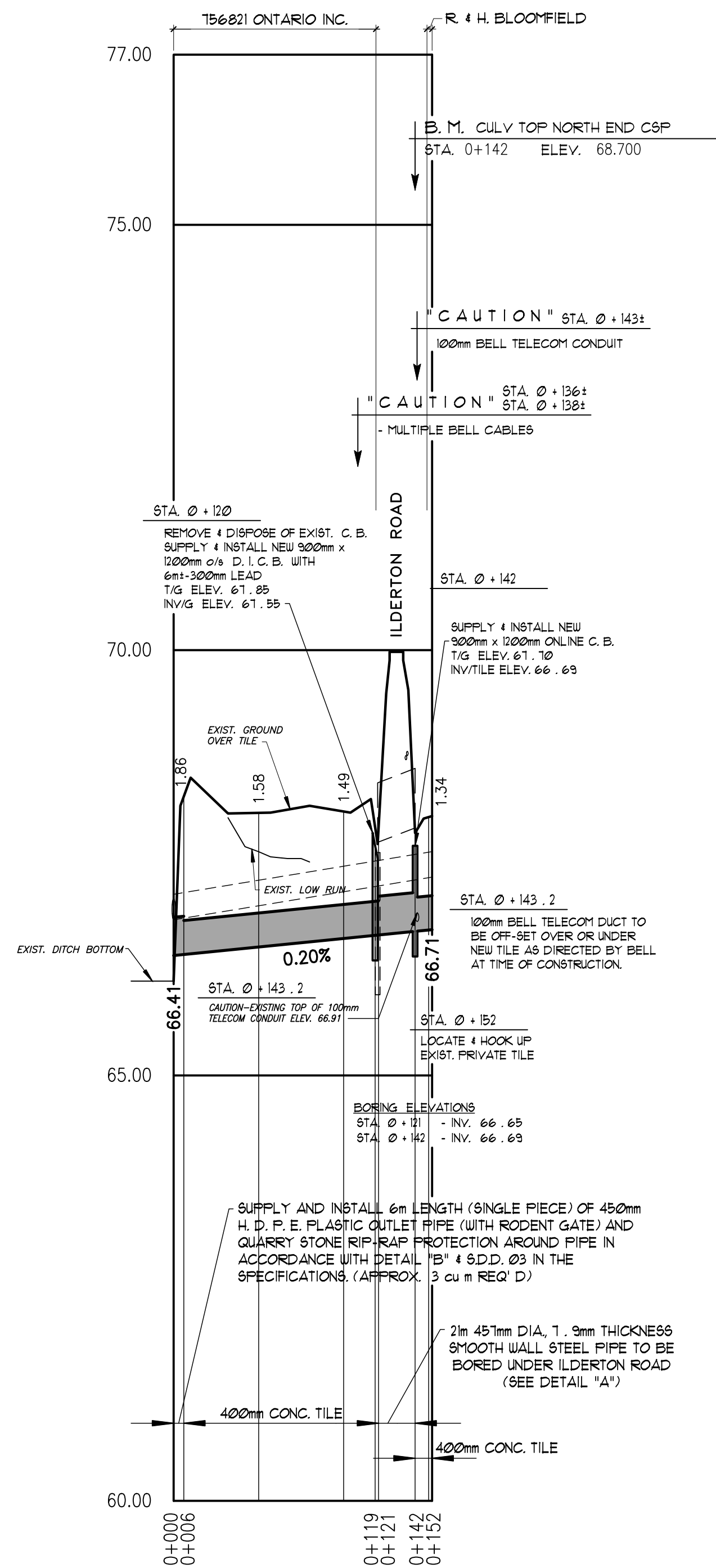

PROFILE
SCALE: HOR. 1:2,500
VERT. 1:50

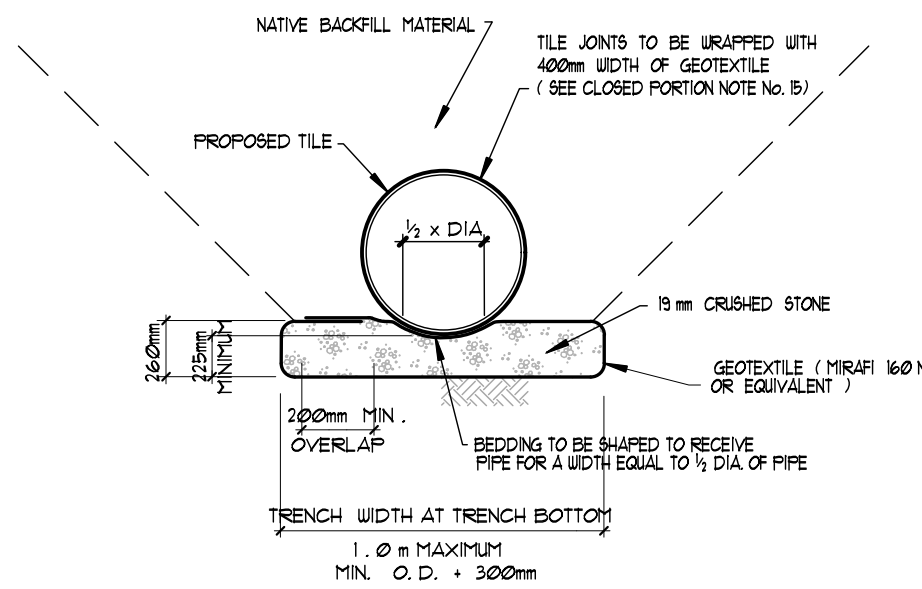

CRUSHED STONE BEDDING DETAIL
CONCRETE FIELD TILE
DETAIL "C"
N.T.S.

GENERAL NOTES

- OUR SPECIFICATIONS DATED JANUARY 2020 APPLY TO THIS PROJECT.
- THE WORKING WIDTH AVAILABLE TO THE CONTRACTOR TO CONSTRUCT THE NEW DRAINS SHALL CONSIST OF THOSE LANDS IMMEDIATELY ADJACENT TO THE DRAIN AND CONNECTIONS AND SHALL NOT EXCEED THE FOLLOWING AVERAGE WIDTHS:
CLOSED PORTIONS - 20 meters
THE WORKING WIDTH FOR PURPOSES OF FUTURE MAINTENANCE SHALL BE THE SAME AS ABOVE EXCEPT FOR CLOSED PORTIONS (NOT THROUGH BUSH) SHALL BE 10m.
- ALL OWNERS ALONG THE COURSE OF THE DRAIN SHALL MAKE AN ACCESS ROUTE FROM THE NEAREST ROAD TO THE DRAIN LOCATION AVAILABLE TO THE CONTRACTOR THE AVERAGE WIDTH OF THIS ROUTE SHALL NOT EXCEED 8 METERS. THE ACCESS ROUTE SHALL ALSO APPLY FOR FUTURE MAINTENANCE PURPOSES.
- a) ALL UTILITIES TO BE LOCATED AND EXPOSED PRIOR TO CONSTRUCTION SO THAT THE NEW TILE GRADES CAN BE CONFIRMED. IF THERE IS A CONFLICT IN ELEVATION BETWEEN THE PROPOSED DRAIN AND THE UTILITY, THE ENGINEER IS TO BE NOTIFIED IMMEDIATELY.
b) CONTRACTOR TO NOTIFY ALL UTILITIES 72 HOURS PRIOR TO HIS SCHEDULED TIME FOR STARTING THE ABOVE WORK.
c) THE COST FOR THIS WORK SHALL BE INCLUDED IN THE ITEM ON THE EXTENT OF WORK AND NO EXTRA PAYMENT SHALL BE MADE TO THE CONTRACTOR, EXCEPT IF ROAD RESTORATION IS REQUIRED.
- RIP-RAP TO BE SUPPLIED AND INSTALLED IN ACCORDANCE WITH SECTION A.12 IN THE SPECIFICATIONS.
- CONTRACTOR TO ARRANGE A PRE-CONSTRUCTION MEETING WITH THE ENGINEER, DRAINAGE SUPERINTENDENT, AND THE AFFECTED OWNERS. ALL PARTIES SHALL RECEIVE 48 HOURS NOTICE TO THE MEETING.
- a) ALL CONCRETE AND PLASTIC TILE AND PIPE TO CONFORM TO SECTION C.1 IN THE SPECIFICATIONS.
b) SEWER PIPE TO BE CONCRETE, H.D.P.E. PLASTIC 320 MPA (BELL & SPIGOT WITH RUBBER GASKETS, CONFORMING TO CSA 1026-08), PVC ULTRA RIB OR PVC SDR 35.
c) CONCRETE TILE SHALL BE HEAVY DUTY, 2000 D OR 2400 D AS SPECIFIED ON PROFILE.
- a) ALL CATCHBASINS SHALL BE SUPPLIED AND INSTALLED IN ACCORDANCE WITH SECTION C.16 IN THE SPECIFICATIONS, EXCEPT AS FOLLOWS:
b) ALL CATCHBASIN LEADS TO BE CONNECTED TO NEW TILE DRAIN WITH PRE-FABRICATED "WYE".
- NEW TILE DRAINS TO BE LOCATED AS FOLLOWS:
a) STA. 0+000 TO STA. 0+120 - TO ONE SIDE OF EXISTING MUNICIPAL TILE DETERMINED AT TIME OF CONSTRUCTION. IF NEW DRAIN CROSSES EXISTING 300mm TILE, THEN FLOW THROUGH EXISTING TILE IS TO BE MAINTAINED.
b) STA. 0+121 TO STA. 0+152 - EXACT LOCATION OF NEW TILE DRAIN TO BE DETERMINED AT TIME OF CONSTRUCTION.
- EXISTING TILE DRAINS TO BE EXPOSED IN AS MANY LOCATIONS AS ARE NECESSARY TO CONFIRM THEIR EXACT LOCATION AND ELEVATION PRIOR TO CONSTRUCTION. EXACT LOCATION OF NEW TILE DRAINS THEN TO BE CONFIRMED BY DRAINAGE SUPERINTENDENT OR ENGINEER.
- a) INSTALLATION OF TILE AND TRENCH WIDTHS SHALL BE IN ACCORDANCE WITH SECTION C.1 TILE DRAIN IN THE SPECIFICATIONS.
b) SEWER PIPE UNDER TRAVEL PORTION OF LANEWAY TO BE INSTALLED IN ACCORDANCE WITH STANDARD DETAILED DRAWING No. 02 IN THE SPECIFICATIONS.
c) ALL OTHER SEWER PIPE TO BE INSTALLED IN ACCORDANCE WITH DETAIL "B".
d) NO CONSTRUCTION EQUIPMENT OR FARM MACHINERY SHALL CROSS OVER THE MOUNDED BACKFILLED TILE TRENCHES UNTIL SUFFICIENT SETTLEMENT HAS OCCURRED.
e) ALL CONCRETE TILE AND TILE-PIPE JOINTS TO BE WRAPPED WITH GEOTEXTILE IN ACCORDANCE WITH SECTION C.8 IN THE SPECIFICATIONS.
f) STRIP AND STOCKPILE TOPSOIL FROM CONSTRUCTION AREA (4 metre width). EXCESS SPOIL TO BE LEVELLED AND TOPSOIL RELEVELLED OVER SPOIL, MOUNDED TRENCH AND REMAINING CONSTRUCTION AREA.
- a) THE CONTRACTOR SHALL ENSURE THAT ALL TRIBUTARY DRAINS ARE CONNECTED DURING TIME OF CONSTRUCTION. ANY MISSED TILE CONNECTIONS THAT ARE FOUND DURING THE WARRANTY PERIOD OF THE CONTRACT SHALL BE COMPLETED BY THE CONTRACTOR AND SHALL BE PAID THE AMOUNT SET OUT ON PAGE 2 OF THE "FORM OF TENDER". NO ADDITIONAL PAYMENT FOR MOBILIZATION WILL BE ALLOWED. THE CONTRACTOR IS NOT RESPONSIBLE FOR COMPLETING MISSED TILE CONNECTIONS THAT ARE FOUND AFTER THE WARRANTY PERIOD FOR THE CONTRACT HAS EXPIRED.
b) ALL TILE CONNECTIONS TO BE MADE WITH CORING MACHINE AND PLASTIC ADAPTOR OR PREFABRICATED FITTINGS.
c) THE CONTRACTOR SHALL SUPPLY THE ENGINEER WITH A LIST SHOWING STATIONS OF ALL TILE CONNECTIONS UPON COMPLETION OF CONSTRUCTION.
- a) IF IT BECOMES IMPRACTICAL TO INSTALL THE NEW TILE IN THE EXISTING TILE LOCATION DUE TO EXISTING TILE ALIGNMENT AND/OR TOO MUCH WATER FLOWING THROUGH THE TILE, THEN THE CONTRACTOR SHALL IMMEDIATELY NOTIFY THE ENGINEER AND/OR THE DRAINAGE SUPERINTENDENT.
b) IF SO ORDERED BY THE ENGINEER AND/OR DRAINAGE SUPERINTENDENT THEN THE CONTRACTOR SHALL INSTALL THE NEW TILE IMMEDIATELY ADJACENT TO THE EXISTING TILE. AFTER CONSTRUCTION IS COMPLETED THE EXISTING TILE SHALL BE DESTROYED WITH A RUBBER TIRE BACKHOE. TILE CONNECTIONS INTO THE EXISTING TILE SHALL BE CONNECTED TO THE NEW TILE.
- a) IT SHALL BE NOTED THAT AREAS OF POOR SOIL CONDITION WILL BE ENCOUNTERED ALONG THE COURSE OF THE DRAIN. IF SUCH CONDITIONS ARE ENCOUNTERED AND IF THE TRENCH WALLS AND/OR TRENCH BOTTOM AND/OR TRENCH BOTTOM BECOME UNSTABLE, THEN THE CONTRACTOR SHALL IMMEDIATELY CONTACT THE DRAINAGE SUPERINTENDENT OR ENGINEER.
b) IF SO ORDERED BY THE DRAINAGE SUPERINTENDENT OR ENGINEER, THE CONTRACTOR SHALL INSTALL THE TILE OR PIPE ON A BEDDING OF 150mm (3/4") CRUSHED STONE THROUGH THE AREA OF UNSTABLE TRENCH. THE CRUSHED STONE SHALL BE COMPLETELY WRAPPED IN GEOTEXTILE SUCH AS "TERRAFIX 360 R" OR APPROVED EQUAL. (SEE DETAIL "C") THE LIMITS OF THIS WORK SHALL BE DETERMINED BY THE DRAINAGE SUPERINTENDENT OR ENGINEER.
- PAYMENT FOR THIS WORK SHALL BE IN ACCORDANCE WITH THE CONTINGENCY AMOUNTS SHOWN ON PAGE 3 OF THE "FORM OF TENDER".
- SILT FENCE TO BE PLACED ACROSS DITCH BOTTOM AT STA. 0+000 DURING CONSTRUCTION TO PREVENT SILT FROM FLUSHING DOWNSIDE. SILT FENCE AND SILT TO BE REMOVED AND DISPOSED OF AFTER CONSTRUCTION.

BEAR CREEK DRAIN BRANCH 4 2020

Municipality of middlesex
centre
in the centre of it all

Drainage Superintendent: DAN ANDERSON 519-666-0190 EXT. 229	No.	REVISIONS	DATE
--	-----	-----------	------

Drawn By: AV Date: OCT. 29, 2020	Field Book D-266	JOB No. 219129	Drawing No. 1 of 1
---	----------------------------	--------------------------	------------------------------

PLAN, PROFILE & DETAILS

SPRIET ASSOCIATES
LONDON LIMITED
CONSULTING ENGINEERS
155 YORK STREET - LONDON (519) 672-4100 - NEA 148