LEDWALL-B
BY DALS

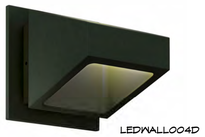

LEDWALL004D
BY DALS

ACM - SIGNAL BLUE
BY ONTARIO
PANELIZATION

CHATSWORTH
CREAM BY BENJAMIN
MOORE

FIELD GRAY SMOOTH BRICK
BY THE BELDEN BRICK
COMPANY

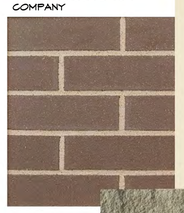

TACOMA -
SHADOW
STONE BY
ARRISCRAFT

EXTERIOR STARTER STONE BY
ARRISCRAFT
COLOUR - GREY

WHITE ROCKED CAMBRIDGE
SILLS C/W DRIP CUT BY
ARRISCRAFT

Building A - View from East

2
SPA
04

Building D - View from West

1
SPA
04

NOT FOR CONSTRUCTION

L 360 ARCHITECTURE
LONDON | TIMMINS

ARCHITECTURE | INTERIOR DESIGN | BIM

SUITE 270 | 355 WELLINGTON STREET
LONDON ONTARIO CANADA N6A 3N7
T 519 473 6641
F 519 473 4707
WWW.L360ARCH.COM

project number: 20-028

Seal

Consultants

Kilworth Industrial Park
Building A & D

22499 Jefferies Road, Kilworth, Ontario

Revisions

No.	Date	Description

08	September 2, 2020	Client Revisions
07	August 24, 2020	Client Revisions
06	August 20, 2020	Client Review
05	February 3, 2020	Site Stats Added
04	April 1, 2019	Client Revisions
03	March 29, 2019	Client Revisions
02	March 27, 2019	Client Revisions
01	March 12, 2019	Client Review
No.	Date	For: / To:

Issued to / from:

Drawn By: SV
Scale:
Checked By: PFL/DD
Date: 09/10/20
Sheet Number:

C:\Users\svillela\Desktop\20-028 CBRE_Kilworth BldgA and D_SPA.rvt

10/21/2020 6:32:58 PM

DRAWINGS NOT
TO BE SCALED

This drawing is an instrument of service and shall remain the property of L360 ARCHITECTURE. It shall not be used for additions or alterations to the project or any other project without the permission of L360 ARCHITECTURE in writing. The Contractor shall check and verify all existing conditions on site and shall also check and verify all dimensions on the drawings and report any inconsistencies to L360 ARCHITECTURE before proceeding with the work.

The bearer of this documentation acknowledges and agrees that all information provided herein and in whatsoever format (including, but not limited to, printed material, computer disks, drawing(s) and document(s), reports, files etc..) are to be safeguarded and held in the strictest confidence while in their possession, or in the possession of their delegates, or other interested and related parties to whom this information may be entrusted. Any failure to safeguard or protect this information as prescribed herein will be considered as an acceptance of liability for any losses incurred as a result. The information will be returned upon request by the issuer, L360 ARCHITECTURE or its representative.

Perspective Views

SPA 04