

**DELAWARE**

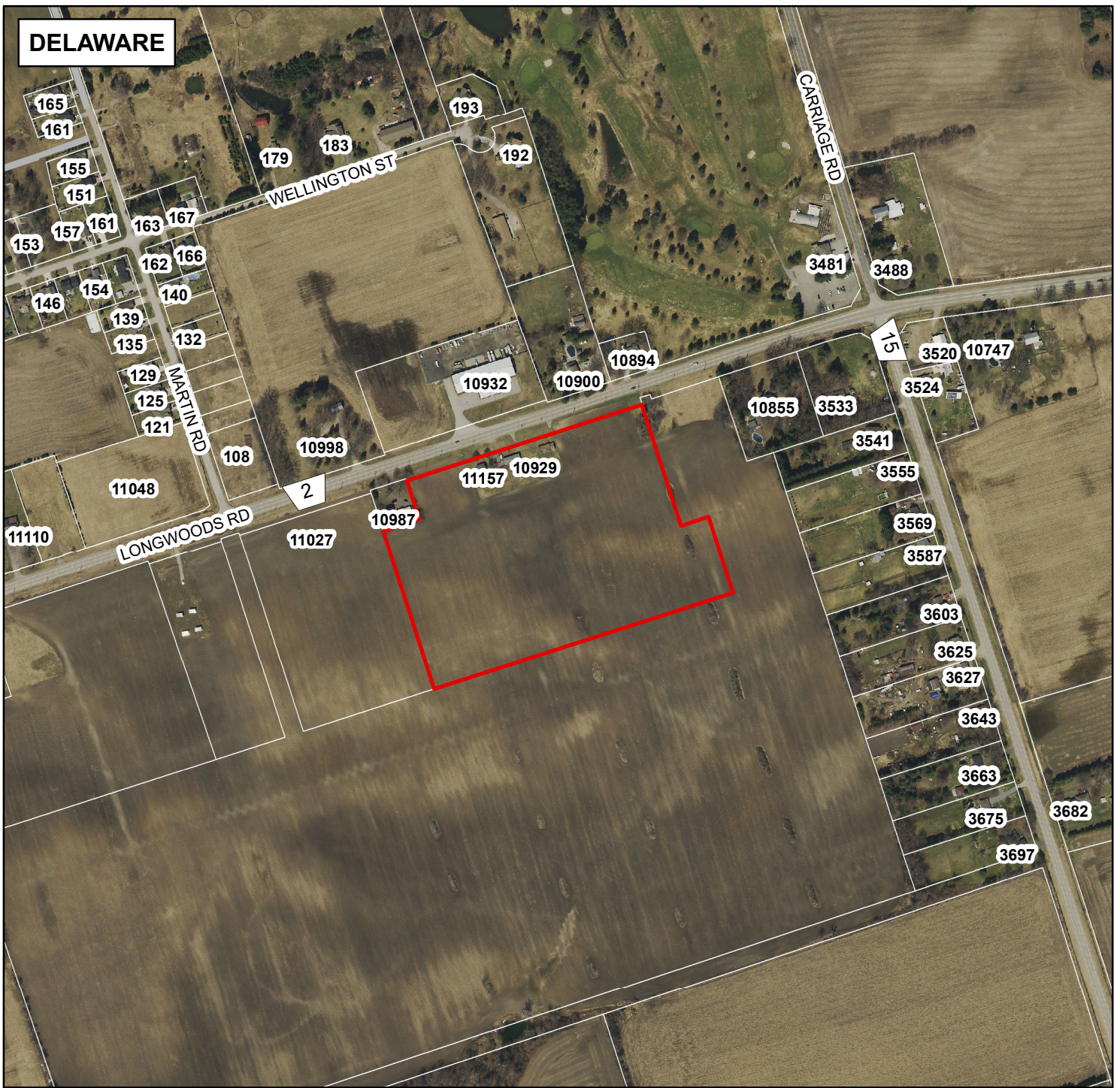

**LOCATION MAP**

Description:  
 PROPOSED PLAN OF CONDOMINIUM  
 MUNICIPALITY OF MIDDLESEX CENTRE

File Number:  
 39T-MC-CDM2002

Prepared by: Planning Department  
 The County of Middlesex, July 28, 2020.



**LEGEND**

SUBJECT LANDS

